

Winter Warm-Ups

John McAllister

Welcome to Winter
♩ = 78

2 3 4 5 6 7 8 9

C
Bb
Bb 2 (Tsax)
Eb
F
Viola
BC
Tuba
Snare/Bass

R L R R L R L L R L R R L R L L R L R R L R L L R L R R L R L L R L R R

The Ice Sorcerer's Dungeon

♩ = 96

12

Frozen Chromatics (in an ice cave)

26 $\text{♩} = 86$ 27 **28** 29 30 31 32 33 34 35 36

37 38 39 **40** 41 42

4 43 44 45 46 47

C
Bb
Bb2
Eb
F
Vla.
BC
Tba.
P

Flow Study on the Ice

48 $\text{♩} = 86$ 49 **50** 51 52 53 54 55 5

56 57 58 59 60 61 62

Winter Warm-Ups

John McAllister

Welcome to Winter

The Ice Sorcerer's Dungeon

Frozen Chromatics (in an ice cave)

Flow Study on the Ice

Winter Warm-Ups

B \flat

John McAllister

Welcome to Winter

2 3 4

5 6 7 8 9

The Ice Sorcerer's Dungeon

10 11 12 13 14 15 16

17 18 19 20 21 22 23 24 25

Frozen Chromatics (in an ice cave)

26 27 28 29 30 31

32 33 34 35 36 37 38 39

40 41 42 43 44 45 46 47

Flow Study on the Ice

48 49 50 51 52 53 54

55 56 57 58 59 60 61 62

B \flat 2 (Tsax)

Winter Warm-Ups

John McAllister

1 Welcome to Winter 3

5

10 The Ice Sorcerer's Dungeon 12

17

26 Frozen Chromatics (in an ice cave) 28

32

40 40

48 Flow Study on the Ice 50

55

Winter Warm-Ups

E \flat

John McAllister

Welcome to Winter

2

3

4

5

6

7

8

9

The Ice Sorcerer's Dungeon

10

11

12

13

14

15

16

17

18

19

20

21

22

23

24

25

Frozen Chromatics (in an ice cave)

26

27

28

29

30

31

32

33

34

35

36

37

38

39

40

41

42

43

44

45

46

47

Flow Study on the Ice

48

49

50

51

52

53

54

55

56

57

58

59

60

61

62

Winter Warm-Ups

John McAllister

Welcome to Winter

2

3

4

5 6 7 8 9

The Ice Sorcerer's Dungeon

10 11 12 13 14 15 16 17

18 19 20 21 22 23 24 25

Frozen Chromatics (in an ice cave)

26 27 28 29 30 31

32 33 34 35 36 37 38 39

40 41 42 43 44 45 46 47

Flow Study on the Ice

48 49 50 51 52 53 54

55 56 57 58 59 60 61 62

Winter Warm-Ups

John McAllister

Welcome to Winter

3

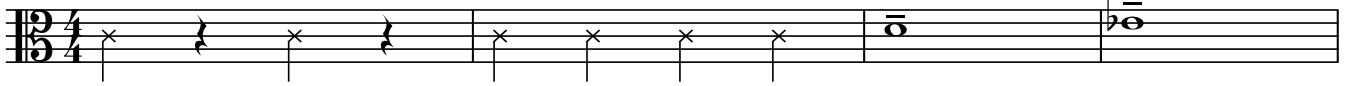

5

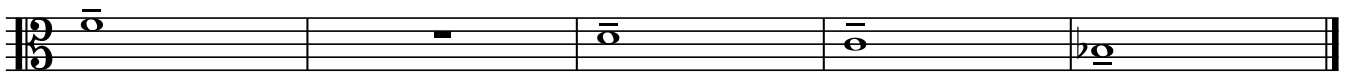

The Ice Sorcerer's Dungeon

12

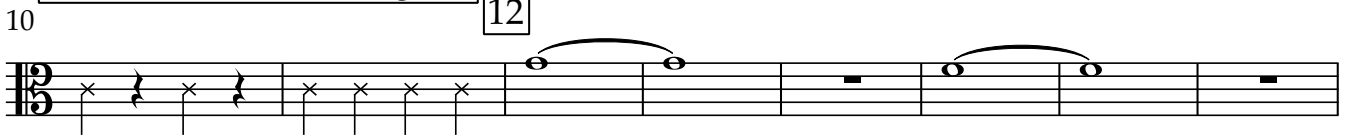

18

Frozen Chromatics (in an ice cave)

28

32

40

Flow Study on the Ice

50

55

Winter Warm-Ups

John McAllister

Welcome to Winter

2

3

4

5

6

7

8

9

The Ice Sorcerer's Dungeon

10

11

12

13

14

15

16

17

18

19

20

21

22

23

24

25

Frozen Chromatics (in an ice cave)

26

27

28

29

30

31

32

33

34

35

36

37

38

39

40

41

42

43

44

45

46

47

Flow Study on the Ice

48

49

50

51

52

53

54

55

56

57

58

59

60

61

62

Tuba

Winter Warm-Ups

John McAllister

Welcome to Winter

2

3

4

5

6

7

8

9

The Ice Sorcerer's Dungeon

10

11

12

13

14

15

16

17

18

19

20

21

22

23

24

25

Frozen Chromatics (in an ice cave)

26

27

28

29

30

31

32

33

34

35

36

37

38

39

40

41

42

43

44

45

46

47

Flow Study on the Ice

48

49

50

51

52

53

54

55

56

57

58

59

60

61

62

Winter Warm-Ups

John McAllister

Welcome to Winter

2 3 R L R R 4 L R L L 5 R L R R L R L L

The Ice Sorcerer's Dungeon

10 11 12 13 14 15 16

17 18 19 20 21

22 23 24 25

Frozen Chromatics (in an ice cave)

26 27 28 29 30 31 32

33 34 35 36 37 38

39 40 41 42 43

44 45 46 47

Flow Study on the Ice

48 49 50 51 52 53 54

55 56 57 58

59 60 61 62
