

Warming Up in New Orleans

John McAllister

Welcome to the Big Easy

$\text{♩} = 86$

Alligator Strut on the Bb Scale

18 19 20 21 22 23 24 25 26 27

C

Bb

Bb2

Eb

F

Vla.

BC

Tba.

P

(swing eighths)

28 29 30 31 32 33 34

C

Bb

Bb2

Eb

F

Vla.

BC

Tba.

P

35 36 37 38 39 40 41 42

C
Bb
Bb2
Eb
F
Vla.
BC
Tba.
P

This block contains the musical score for measures 35 through 42. The score is arranged in a grand staff with eight staves: C (Trumpet), Bb (Trumpet), Bb2 (Trumpet), Eb (Trumpet), F (Trumpet), Vla. (Viola), BC (Baritone/Cornet), Tba. (Tuba), and P (Percussion). Measures 35-40 show a progression of chords and melodic lines across the brass instruments, with the percussion playing a rhythmic pattern of eighth notes. Measures 41-42 continue this progression, ending with a double bar line.

== **Crawfish Chromatics**

43 44 45 46 47 48 49 50 51

C
Bb
Bb2
Eb
F
Vla.
BC
Tba.
P

This block contains the musical score for the section titled "Crawfish Chromatics", covering measures 43 through 51. The score uses the same eight-staff arrangement as the previous block. Measures 43-44 feature a rhythmic pattern of eighth notes with 'x' marks above them, indicating a specific articulation. Measures 45-51 show a series of chords and melodic lines, with the percussion playing a consistent eighth-note pattern. The section concludes with a double bar line at measure 51.

52 53 54 55 56 57

C
Bb
Bb2
Eb
F
Vla.
BC
Tba.
P

58 59 60 61 62 63 64

C
Bb
Bb2
Eb
F
Vla.
BC
Tba.
P

Bayou Boogie - Call and Response

65 66

C (starting pitch) (only uses these pitches)

Bb (starting pitch) (only uses these pitches)

Bb2 (starting pitch) (only uses these pitches)

Eb (starting pitch) (only uses these pitches)

F (starting pitch) (only uses these pitches)

Vla. (starting pitch) (only uses these pitches)

BC (starting pitch) (only uses these pitches)

Tba. (starting pitch) (only uses these pitches)

P

(either ad lib with percussion or play the rhythms on video)
When the Saints Go Marching In

Flow Study

67 68 69 70 71 72 73 74 75 76 77 78 79 80 81

♩ = 93

C

Bb

Bb2

Eb

F

Vla.

BC

Tba.

P

(repeat opt. ad lib)

4

Bass Line

(repeat opt. ad lib)

109 110 111 112 113 114 115 116 117 118 119 120 121 122

C

Bb

Bb2

Eb

F

Vla.

BC

Tba.

P

Melody

123 124 125 126 127 128 129 130 131

C

Bb

Bb2

Eb

F

Vla.

BC

Tba.

P

(repeat opt. ad lib)

4

132 133 134 135 136 137 138 139 140 141

C
Bb
Bb2
Eb
F
Vla.
BC
Tba.
P

8 12

Warming Up in New Orleans

John McAllister

Welcome to the Big Easy

2 3 4 5 6 7 8

9 10 11 12 13 14 15 16 17

Alligator Strut on the Bb Scale

18 19 20 21 22 23 24

25 26 27 28 29 30 31 32

33 34 35 36 37

38 39 40 41 42

Crawfish Chromatics

43 44 45 46 47 48 49 50 51

52 53 54 55 56 57 58 59

60 61 62 63 64

Bayou Boogie - Call and Response

65 66

(starting pitch)

(only uses these pitches)

When the Saints Go Marching In

67 $\text{♩} = 93$

73 **Flow Study** 74 75 76 77 78 79

80 81 82 83 84 85 86

87 88 89 90 91 92

98 **Bass Line** 99 100 101 102 103

104 105 106 107 108 109

110 111 112 113

114 115 116 117

123 **Melody** 124 125 126 127 128 129

130 131 132 133 134 135

136 137 138 139 140 141

Warming Up in New Orleans

B \flat

John McAllister

Welcome to the Big Easy

2 3 4 5 6 7 8

9 10 11 12 13 14 15 16 17

Alligator Strut on the B \flat Scale

18 19 20 21 22 23 24 25

26 27 28 29 30 31 32 33

34 35 36 37 38

39 40 41 42

Crawfish Chromatics

43 44 45 46 47 48 49 50 51 52

53 54 55 56 57 58 59

60 61 62 63 64

Bayou Boogie - Call and Response

65 66

(starting pitch) (only uses these pitches)

When the Saints Go Marching In

2

B \flat

♩ = 93

6

Flow Study

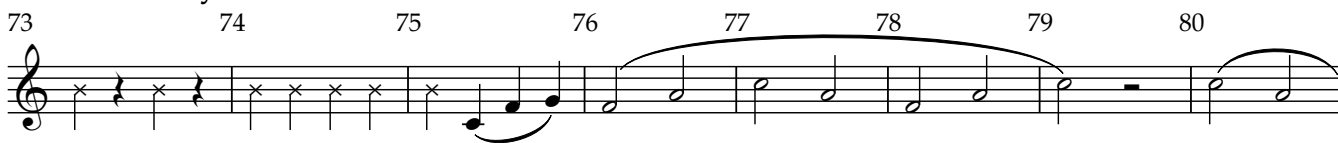

Bass Line

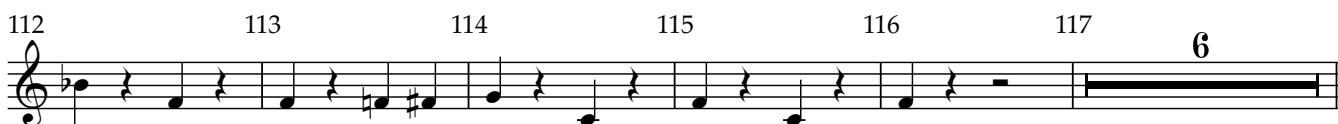

Melody

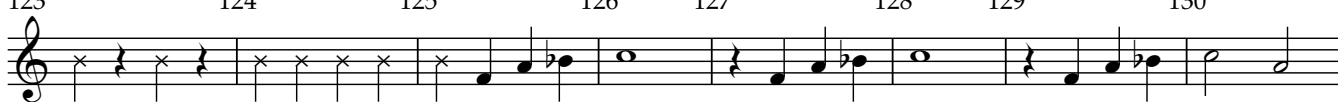

B \flat 2 (Tsax)

Warming Up in New Orleans

John McAllister

Welcome to the Big Easy

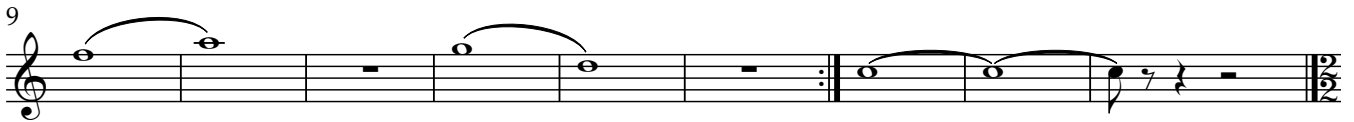

Alligator Strut on the B \flat Scale

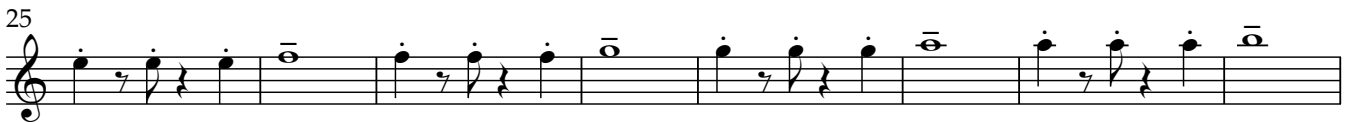

Crawfish Chromatics

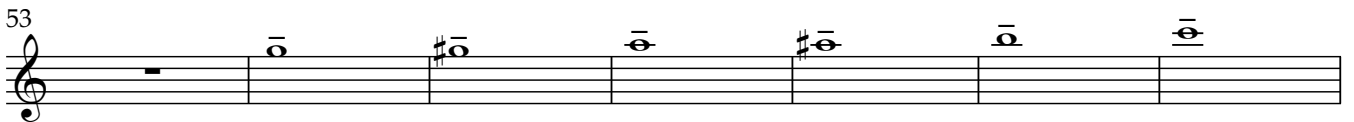
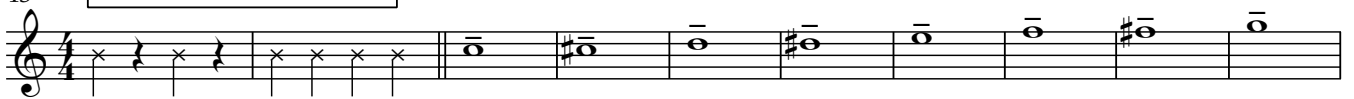

Bayou Boogie - Call and Response

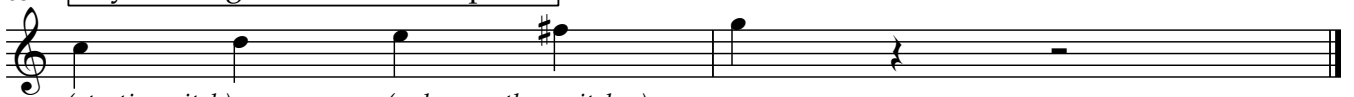

(starting pitch)

(only uses these pitches)

When the Saints Go Marching In

B \flat 2 (Tsax)

67 $\text{♩} = 93$

Flow Study

Bass Line

Melody

Warming Up in New Orleans

E \flat

John McAllister

Welcome to the Big Easy

Alligator Strut on the B \flat Scale

Crawfish Chromatics

Bayou Boogie - Call and Response

(starting pitch)

(only uses these pitches)

When the Saints Go Marching In

2

E \flat

♩ = 93

6

73 **Flow Study** 74 75 76 77 78 79

80 81 82 83 84 85 86

87 88 89 90 91 92

Bass Line

98 99 100 101 102 103 104

105 106 107 108 109 110 111

112 113 114 115 116 117

Melody

123 124 125 126 127 128 129 130

131 132 133 134 135

136 137 138 139 140 141

Warming Up in New Orleans

John McAllister

Welcome to the Big Easy

2 3 4 5 6 7 8

9 10 11 12 13 14 15 16 17

Alligator Strut on the Bb Scale

18 19 20 21 22 23 24

25 26 27 28 29 30 31 32

33 34 35 36 37

38 39 40 41 42

Crawfish Chromatics

43 44 45 46 47 48 49 50 51

52 53 54 55 56 57 58 59

60 61 62 63 64

Bayou Boogie - Call and Response

65 66

(starting pitch)

(only uses these pitches)

When the Saints Go Marching In

2

F

♩ = 93

6

Flow Study

Bass Line

Melody

Warming Up in New Orleans

John McAllister

Welcome to the Big Easy

2 3 4 5 6 7 8

9 10 11 12 13 14 15 16 17

Alligator Strut on the Bb Scale

18 19 20 21 22 23 24

25 26 27 28 29 30 31 32

33 34 35 36 37

38 39 40 41 42

Crawfish Chromatics

43 44 45 46 47 48 49 50 51

52 53 54 55 56 57 58 59

60 61 62 63 64

Bayou Boogie - Call and Response

65 66

(starting pitch) (only uses these pitches)

When the Saints Go Marching In

67 ♩ = 93

6

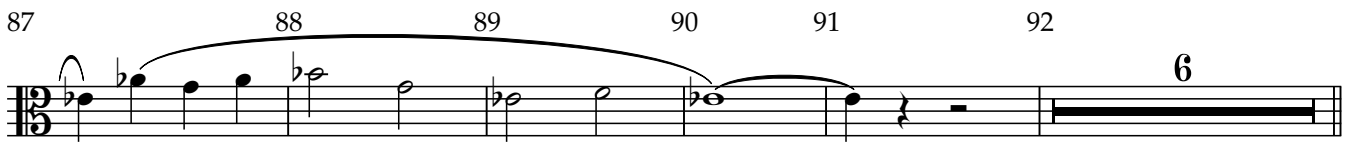
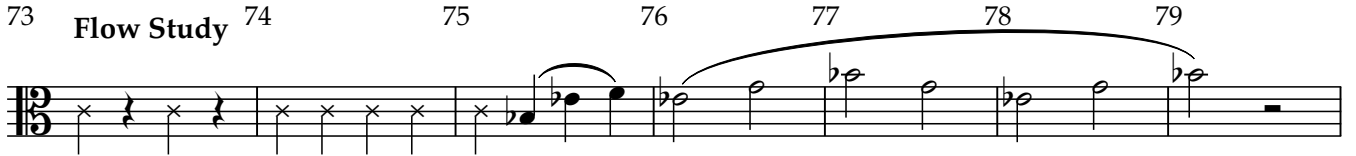
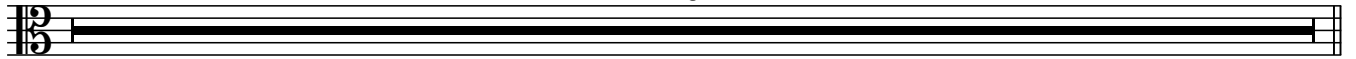

Warming Up in New Orleans

John McAllister

Welcome to the Big Easy

2 3 4 5 6 7 8

9 10 11 12 13 14 15 16 17

Alligator Strut on the Bb Scale

18 19 20 21 22 23 24

25 26 27 28 29 30 31 32

33 34 35 36 37

38 39 40 41 42

Crawfish Chromatics

43 44 45 46 47 48 49 50 51

52 53 54 55 56 57 58 59

60 61 62 63 64

Bayou Boogie - Call and Response

65 66

(starting pitch)

(only uses these pitches)

When the Saints Go Marching In

2

BC

67 $\text{♩} = 93$

6

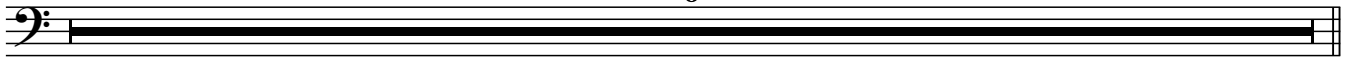

73 **Flow Study**

74

75

76

77

78

79

80

81

82

83

84

85

86

87

88

89

90

91

92

6

98 **Bass Line**

99

100

101

102

103

104

105

106

107

108

109

110

111

112

113

114

115

116

117

6

Melody

123

124

125

126

127

128

129

130

131

132

133

134

135

136

137

138

139

140

141

When the Saints Go Marching In

Tuba

2

67 ♩ = 93

6

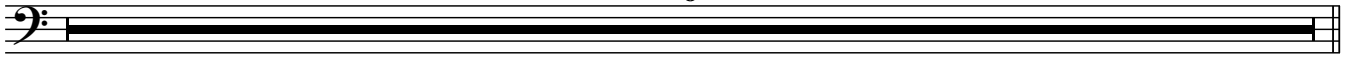

Flow Study

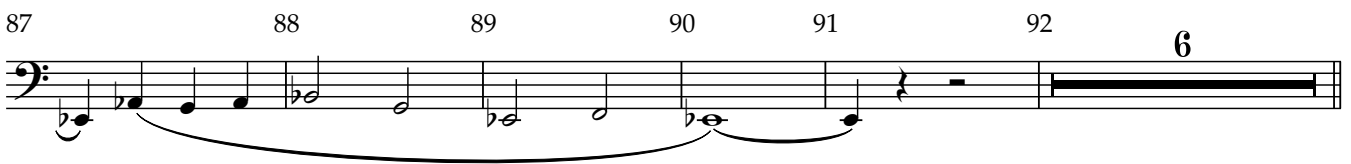
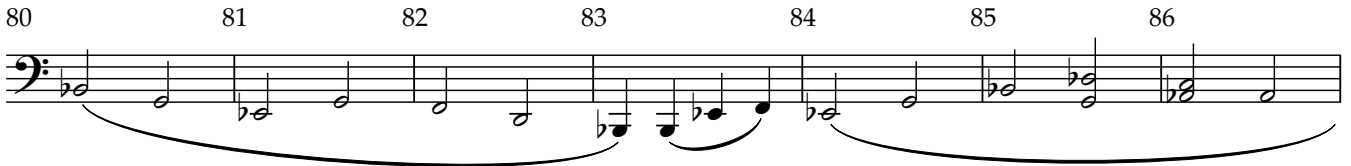
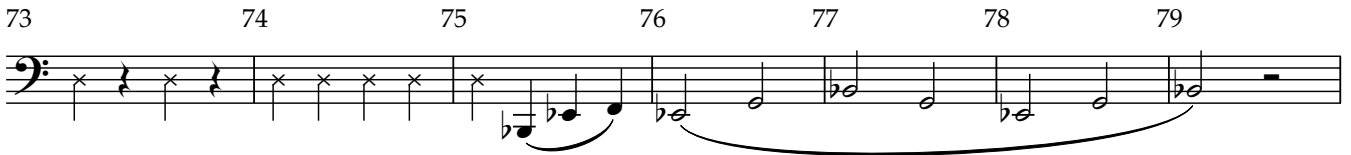

Bass Line

Melody

Warming Up in New Orleans

John McAllister

Welcome to the Big Easy

2 3 *paradiddles* 4 5 6

7 8 9 10 11 12

13 14 15 16 17

Alligator Strut on the Bb Scale

18 19 20 21 *(swing eighths)* 22

23 24 25 26 27

28 29 30 31 32

33 34 35 36 37

38 39 40 41 42

Crawfish Chromatics

43 44 45 46 47

48 49 50 51

52 53 54 55 56

57 58 59 60

61 62 63 64

Bayou Boogie - Call and Response

TACET

(either ad lib with percussion or play the rhythms on video)

When the Saints Go Marching In

Snare/Bass

Flow Study

67 $\text{♩} = 93$ 73 74 75 76 77 78 *(repeat opt. ad lib)*

79 4 80 81 82 83 8 84 85 86

87 12 88 89 90 91 92 6

Bass Line

98 99 100 101 102 103 104 4 105 *(repeat opt. ad lib)*

106 107 108 8 109 110 111 112 12 113 114 115

Melody

116 117 123 124 125 126 6

(repeat opt. ad lib)

127 128 129 4 130 131 132 133 8 134

135 136 137 12 138 139 140 141