

Symphony Orchestra Warm-Up

John McAllister

♩ = 100

2 3 4 5 6 7 8 9 10

Flute

Oboe

Bassoon

Clarinet in B♭

Alto Saxophone

Trumpet in B♭

Horn in F

Trombone

Tuba

Percussion

GS

Violin

Viola

Violoncello

Double Bass

3

3

11 12 13 14 15 16 17 18 19 20 21 22 23

Fl.

Ob.

Bsn.

Cl.

Sax

Tpt.

Hn.

Tbn.

Tba.

Perc.

GS

*D Major*

3 3 3 3

(accents opt.)

13

Vln.

Vla.

Vc.

Db.

24 25 26 27 28 29 30 31 32 33 34 35 36 3

Fl.

Ob.

Bsn.

Cl.

Sax.

Tpt.

Hn.

Tbn.

Tba.

Perc.

GS

Vin.

Vla.

Vc.

Db.

*Bb Major*

4 37 38 39 40 41 42 43 44 45 46 47 48 49 50 51 52 53 54

Fl.

Ob.

Bsn.

Cl.

Sax.

Tpt.

Hn.

Tbn.

Tba.

Perc.

GS

Vin.

Vla.

Vc.

Db.

*C Arpeggio*

*G Arpeggio*

*D Arpeggio*

*A Arpeggio*

55 56 57 58 59 60 61 62 63 64 65 66 5

Fl.

Ob.

Bsn.

Cl.

Sax.

Tpt.

Hn.

Tbn.

Tba.

Perc.

GS

57

Vln.

Vla.

Vc.

Db.

Key features include:

- Flute (Fl.):** Melodic lines with slurs and accents, often playing in the upper register.
- Oboe (Ob.):** Similar melodic lines to the flute, often in the middle register.
- Bassoon (Bsn.):** Melodic lines with frequent slurs and accents.
- Clarinet (Cl.):** Melodic lines with slurs and accents.
- Saxophone (Sax.):** Melodic lines with slurs and accents.
- Trumpet (Tpt.):** Harmonic support with slurs and accents.
- Horn (Hn.):** Harmonic support with slurs and accents.
- Trombone (Tbn.):** Harmonic support with slurs and accents.
- Tuba (Tba.):** Harmonic support with slurs and accents.
- Grand Staff (GS):** Provides harmonic support with chords and moving lines in both hands.
- Violin (Vln.):** Melodic lines with slurs and accents.
- Viola (Vla.):** Melodic lines with slurs and accents.
- Violoncello (Vc.):** Melodic lines with slurs and accents.
- Double Bass (Db.):** Melodic lines with slurs and accents.

88  $\text{♩} = 90$  89 **90** 91 92 93 94 95 96 97

Fl.  $\text{♩} = 90$

Ob.

Bsn.

Cl.

Sax

Tpt.

Hn.

Tbn.

Tba.

Perc.

GS

$\text{♩} = 90$  **90**

Vin.

Vla.

Vc.

Db.

Flute

# Symphony Orchestra Warm-Up

John McAllister

$\text{♩} = 100$     2    **3**    4    5    6    7    8    9    10

11    12    **13**    14    15    16

17    18    19    20    21    22    23

24    25    **26**    27    28    29

30    31    32    33    34    35    36

37    38    **39**    40    41    42    43    44

45    46    47    48    49

50    51    52    53    54

Flute

55 56 57 58 59

60 61 62 63 64

65 66 67 68 69

70 71 72 73

74 75 76 77

78 79 80 81 82

83 84 85 86 87

88 ♩ = 90 89 90 91 92

93 94 95 96 97

Oboe

# Symphony Orchestra Warm-Up

John McAllister

$\text{♩} = 100$     2    **3**    4    5    6    7    8    9    10

11    12    **13**    14    15    16

17    18    19    20    21    22    23

24    25    **26**    27    28    29

30    31    32    33    34    35    36

37    38    **39**    40    41    42    43    44

45    46    47    48    49

50    51    52    53    54

Oboe

55 56 **57** 58 59 60

61 62 63 64 65

66 67 68 69 70

71 72 73 74

75 76 77

78 79 **80** 81 82

83 84 85 86 87

88 ♩ = 90 89 **90** 91 92

93 94 95 96 97

Bassoon

# Symphony Orchestra Warm-Up

John McAllister

♩ = 100

2

**3**

4

5

6

7

8

9

10

11

12

**13**

14

15

16

17

18

19

20

21

22

23

24

25

**26**

27

28

29

30

31

32

33

34

35

36

37

38

**39**

40

41

42

43

44

45

46

47

48

49

50

51

52

53

54

Bassoon

55 56 **57** 58 59 60

61 62 63 64 65

66 67 68 69 70

71 72 73

74 75 76 77

78 79 **80** 81 82

83 84 85 86 87

88 ♩ = 90 89 **90** 91 92

93 94 95 96 97

# Symphony Orchestra Warm-Up

Clarinet in B $\flat$

John McAllister

$\text{♩} = 100$       2      **3**      4      5      6      7      8      9      10

11      12      **13**      14      15      16

17      18      19      20      21      22      23

24      25      **26**      27      28      29

30      31      32      33      34      35      36

37      38      **39**      40      41      42      43      44

45      46      47      48      49

50      51      52      53      54

Clarinet in B $\flat$

55 56 **57** 58 59 60

61 62 63 64 65

66 67 68 69 70

71 72 73

74 75 76 77

78 79 **80** 81 82

83 84 85 86 87

88 ♩ = 90 89 **90** 91 92

93 94

95 96 97

# Symphony Orchestra Warm-Up

John McAllister

♩ = 100

3

11

13

17

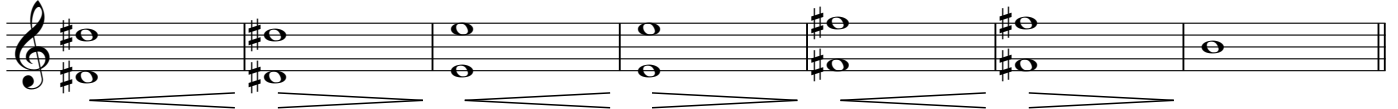

24

26

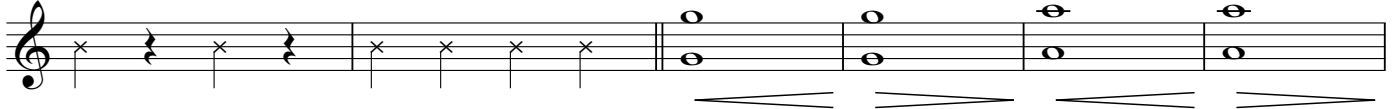

30

37

39

45

50

Alto Saxophone

55 57

60

65

70

74

78 80

83

88 ♩ = 90 90

93

# Symphony Orchestra Warm-Up

Trumpet in B $\flat$

John McAllister

$\text{♩} = 100$

2 3 4

5 6 7 8 9 10

11 12 13 14 15 16

17 18 19 20 21 22 23

24 25 26 27 28 29

30 31 32 33 34 35 36

37 38 39 40 41 42 43

44 45 46 47 48

49 50 51 52 53 54

Trumpet in B $\flat$

55 56 **57** 58 59 60

61 62 63 64 65 66

67 68 69 70 71 72

73 74 75 76 77

78 79 **80** 81 82

83 84 85

86 87

88  $\text{♩} = 90$  89 **90** 91 92

93 94

Trumpet in B♭

95

96

97

Horn in F

# Symphony Orchestra Warm-Up

John McAllister

♩ = 100

2

3

4

Horn in F

55 56 **57** 58 59 60

61 62 63 64 65 66

67 68 69 70 71 72

73 74 75 76 77

78 79 **80** 81 82

83 84 85

86 87

88 ♩ = 90 89 **90** 91 92

93 94

Horn in F

95 96 97

Trombone

# Symphony Orchestra Warm-Up

John McAllister

♩ = 100

2

**3**

4

Trombone

55 56 **57** 58 59 60

61 62 63 64 65 66

67 68 69 70 71 72

73 74 75 76 77

78 79 **80** 81 82

83 84 85

86 87

88 ♩ = 90 89 **90** 91 92

93 94 95

Tuba

# Symphony Orchestra Warm-Up

John McAllister

♩ = 100

2

**3**

4

5 6 7 8 9 10

11 12 **13** 14 15 16

17 18 19 20 21 22 23

24 25 **26** 27 28 29

30 31 32 33 34 35 36

37 38 **39** 40 41 42 43

44 45 46 47 48

49 50 51 52 53 54

Tuba

55 56 **57** 58 59 60

61 62 63 64 65 66

67 68 69 70 71 72

73 74 75 76 77

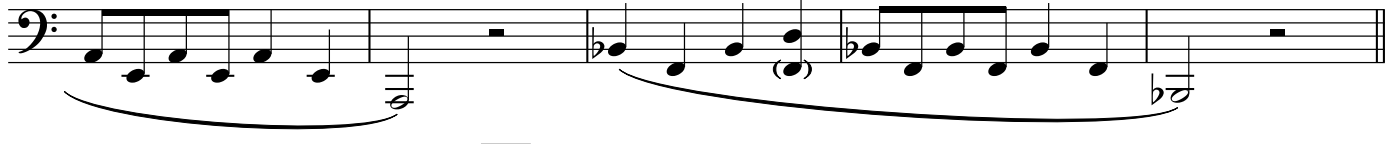

78 79 **80** 81 82

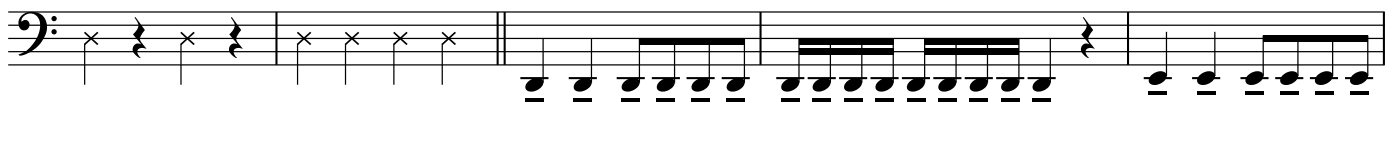

83 84

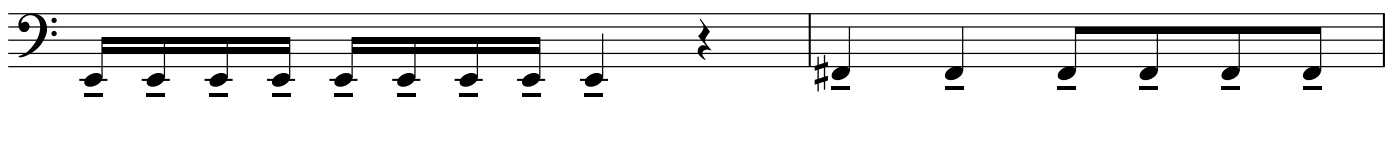

85 86 87

88 ♩ = 90 89 **90** 91

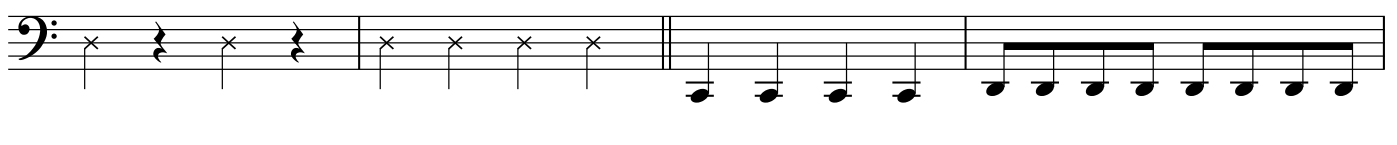

92 93 94

Tuba

95

96

97

Percussion

# Symphony Orchestra Warm-Up

John McAllister

$\text{♩} = 100$

4/4

1 2 3 4 5

6 7 8

9 10

11 12 13 14 15

16 17 18 19

20 21 22 23

24 25 26 27 28

29 30 31 32

33 34 35 36

37 38 39 40

41 42 43 44

45 46 47 48

49 50 51

52 53 54

55 56 57 58 59 60 IR R rL L

61 IR R rL L IR R rL L 62 IR 63 64 65

66 67 68 69 70 9 stroke roll

71 72 73 74

75 76 77

78 79 80 81 82

83 84 85 86 87

88 ♩ = 90 89 90 91 92

93 94

95 96 97

GS

# Symphony Orchestra Warm-Up

John McAllister

♩ = 100

2

3

4

5

6

7

8

9

10

13

11

12

*D Major*

14

15

16

17

18

19

20

21

22

23

26GS

*Bb Major*

24 25 27

28 29 30 31

32 33

34 35 36

39 GS

37 38 *C Arpeggio* 40 41

42 *G Arpeggio* 43 44 45 46

47 *D Arpeggio* 48 49 50

51 *A Arpeggio* 52 53 54

55 56 **57** 58 59

60 61 62 63

64 65 66 67 68

69 70 71 72

73 74 75 76 77

78 79 80 81 82

83 84 85 86 87

88 ♩ = 90 89 90 91

92 93

94 95

6

GS

# Symphony Orchestra Warm-Up

Violin

John McAllister

$\text{♩} = 100$

2 3 2 5 6 7 8 9 10

11 12 13 14 15 16

17 18 19 20 21 22 23

24 25 26 27 28 29

30 31 32 33 34 35 36

37 38 39 4

Violin

Violin

55 56 **57** 58 59 60

61 62 63 64 65

66 67 68 69 70

71 72 73 74

75 76 77

78 79 **80** 81 82

83 84 85 86 87

88 ♩ = 90 89 **90** 91 92

93 94 95 96 97

# Symphony Orchestra Warm-Up

Viola

John McAllister

♩ = 100

2 3 4

5 6 7 8 9 10

11 12 13 14 15 16

17 18 19 20 21 22 23

24 25 26 27 28 29

30 31 32 33 34 35 36

37 38 39 40 41 42

43 44 45 46 47

48 49 50 51

Viola

55 56 **57** 58 59

60 61 62 63

64 65 66 67 68

69 70 71 72

73 74 75 76 77

78 79 **80** 81 82

83 84 85 86 87

88 ♩ = 90 89 **90** 91 92

93 94

Viola

95

96

97

Violoncello

# Symphony Orchestra Warm-Up

John McAllister

♩ = 100

2 3 4

5 6 7 8 9 10

11 12 13 14 15 16

17 18 19 20 21 22 23

24 25 26 27 28 29

30 31 32 33 34 35 36

37 38 39 40 41 42

43 44 45 46 47

48 49 50 51

Violoncello

55 56 **57** 58 59

60 61 62 63

64 65 66 67 68

69 70 71 72

73 74 75 76 77

78 79 **80** 81 82

83 84 85 86 87

88 ♩ = 90 89 **90** 91 92

93 94

Violoncello

95

96

97

Double Bass

# Symphony Orchestra Warm-Up

John McAllister

♩ = 100

2 3 2 5

6 7 8 9 10

11 12 13 14 15 16

17 18 19 20 21 22 23

24 25 26 27 28 29

30 31 32 33 34 35 36

37 38 39 4

Double Bass

43 44 45 46 47 48

49 50 51 52 53 54

55 56 57 58 59

60 61 62 63

64 65 66 67 68

69 70 71 72

73 74 75 76 77

78 79 80 81 82

83 84 85 86 87

Double Bass

88 ♩ = 90

89

90

91

92

93

94

95

96

97
