

Upbeat of Two

John McAllister

6

Fl.

Cl.

Ten. Sax.

Alto Sax.

Vla.

Hn.

Tbn.

Tba.

Perc.

11

Fl.

Cl.

Ten. Sax.

Alto Sax.

Vla.

Hn.

Tbn.

Tba.

Perc.

15

Fl.

Cl.

Ten. Sax.

Alto Sax.

Vla.

Hn.

Tbn.

Tba.

Perc.

Upbeat of Two

C

John McAllister

Upbeat of Two

B \flat

John McAllister

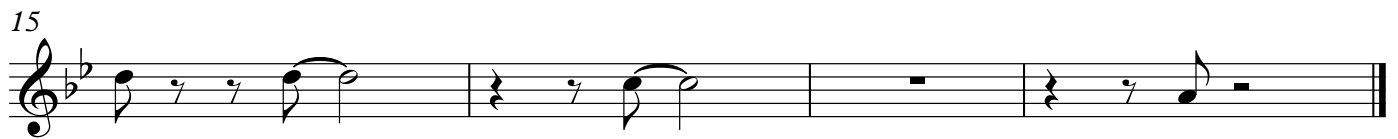

Upbeat of Two

Bb(low)

John McAllister

Upbeat of Two

E \flat

John McAllister

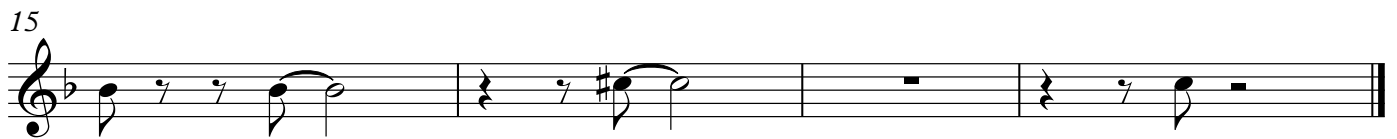
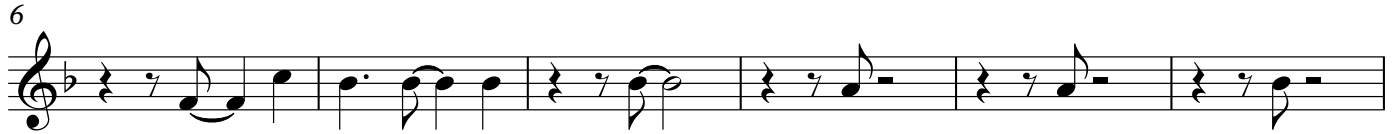

C

Upbeat of Two

John McAllister

6

12

15

F

Upbeat of Two

John McAllister

BC

Upbeat of Two

John McAllister

BC

Upbeat of Two

John McAllister

6

12

15

Perc

Upbeat of Two

John McAllister

4/4

6

12

15
