

# Upbeat of One

John McAllister

7

Fl.

Cl.

Ten. Sax.

Alto Sax.

Vla.

Hn.

Tbn.

Tba.

Perc.

Detailed description of the musical score: The score is for a woodwind and brass ensemble. It consists of nine staves. The top four staves are for woodwinds: Flute (Fl.), Clarinet (Cl.), Tenor Saxophone (Ten. Sax.), and Alto Saxophone (Alto Sax.). The next three staves are for brass: Viola (Vla.), Horn (Hn.), and Trombone (Tbn.). The bottom two staves are for Tuba (Tba.) and Percussion (Perc.). The music is in 3/4 time. The woodwinds play a melodic line starting with a quarter rest, followed by a quarter note, a half note, and a quarter note. The brass instruments play a rhythmic accompaniment, with the Trombone and Tuba playing a similar pattern to the woodwinds. The Percussion part features a complex rhythmic pattern with triplets and accents. The score is marked with a '7' at the beginning of the first staff, indicating the measure number.

12

Fl.

Cl.

Ten. Sax.

Alto Sax.

Vla.

Hn.

Tbn.

Tba.

Perc.

15

Fl.

Cl.

Ten. Sax.

Alto Sax.

Vla.

Hn.

Tbn.

Tba.

Perc.

# Upbeat of One

C

John McAllister

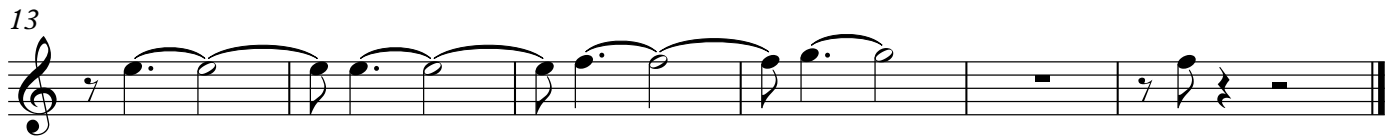

# Upbeat of One

B $\flat$

John McAllister

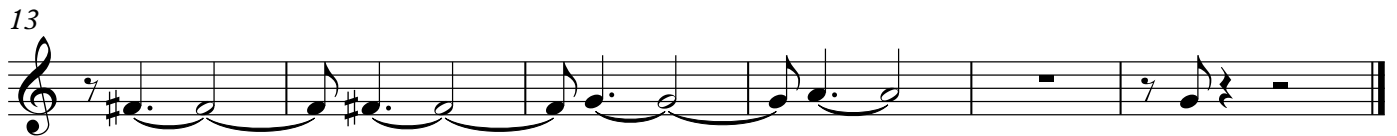

# Upbeat of One

Bb(low)

John McAllister

# Upbeat of One

E $\flat$

John McAllister

C

# Upbeat of One

John McAllister

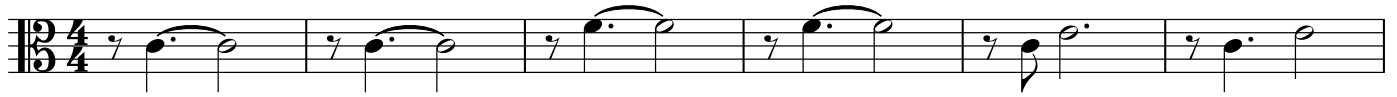

7

13

BC

# Upbeat of One

John McAllister

BC

# Upbeat of One

John McAllister

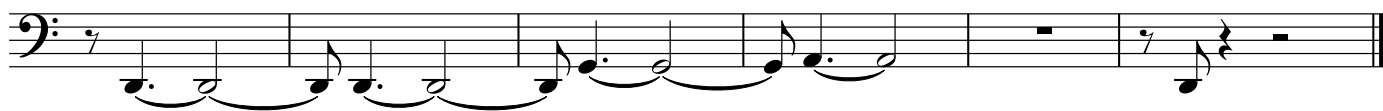
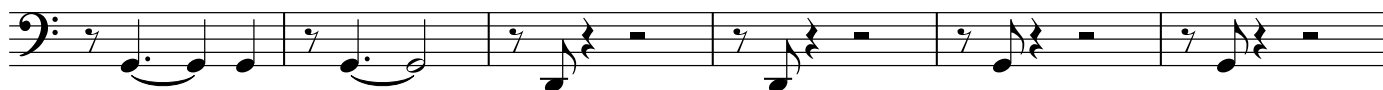

Perc

# Upbeat of One

John McAllister

4/4 7

7

13
