

Tis the Season!

Strings + Advanced Winds

John McAllister

The First Five Notes of Christmas

Holiday Half-Steps

2

Sounds of the Season (in G)

38 39 40 41 42 43 44 45 46 47

48 49 50 51 52 53 54 55

Carol of the Bells - (Flow Study)

56 57 58 59 60 61 62 63 64 65 66 67 68 69 70

71 72 73 74 75 76 77 78 79 80 81 82 83

84 85 86 87 88 89 90 91 92 93 94 95 96 97 98 5

C
Bb
Eb
F
BC 1
BC 2
P
Violin
AC
Vc.

99 100 101 102 103 104 105 106 107 108 109 110 111

C
Bb
Eb
F
BC 1
BC 2
P
Violin
AC
Vc.

112

113

114

115

116

117

118

119

120

121

122

123

124

125

126

127

128

129

130

131

132

133

C

Tis the Season!

Strings + Advanced Winds

John McAllister

The First Five Notes of Christmas

2 3 4 5 6 7

8 9 10 11 12 13 14 15

Holiday Half-Steps

16 17 18 19 20 21

22 23 24 25 26 27 28 29

30 31 32 33 34 35 36 37

Sounds of the Season (in G)

38 39 40 41 42 43 44 45 46

47 48 49 50 51 52 53 54 55

2 Carol of the Bells - (Flow Study)

C

56 57 58 59 60 61 62 63 64 65

66 67 68 69 70 71 72 73 74 75

76 77 78 79 80 81 82 83

84 85 86 87 88 89 90 91

92 93 94 95 96 97 98 99 100 101

102 103 104 105 106 107 108 109 110

111 112 113 114 115 116 117 118 119

120 121 122 123 124 125 126

127 128 129 130 131 132 133

Tis the Season!

B \flat

Strings + Advanced Winds

John McAllister

The First Five Notes of Christmas

2 3 4 5 6 7

8 9 10 11 12 13 14 15

Holiday Half-Steps

16 17 18 19 20 21

22 23 24 25 26 27 28 29

30 31 32 33 34 35 36 37

Sounds of the Season (in G)

38 39 40 41 42 43 44 45 46

47 48 49 50 51 52 53 54 55

2 Carol of the Bells - (Flow Study)

B \flat

56 57 58 59 60 61 62 63 64 65

66 67 68 69 70 71 72 73 74 75

76 77 78 79 80 81 82 83

84 85 86 87 88 89 90 91

92 93 94 95 96 97 98 99 100 101

102 103 104 105 106 107 108 109 110

111 112 113 114 115 116 117 118 119

120 121 122 123 124 125 126

127 128 129 130 131 132 133

Tis the Season!

E \flat

Strings + Advanced Winds

John McAllister

The First Five Notes of Christmas

2 3 4 5 6 7

8 9 10 11 12 13 14 15

Holiday Half-Steps

16 17 18 19 20 21

22 23 24 25 26 27 28 29

30 31 32 33 34 35 36 37

Sounds of the Season (in G)

38 39 40 41 42 43 44 45 46

47 48 49 50 51 52 53 54 55

2 Carol of the Bells - (Flow Study)

E \flat

56 57 58 59 60 61 62 63 64 65

66 67 68 69 70 71 72 73 74 75

76 77 78 79 80 81 82 83

84 85 86 87 88 89 90 91

92 93 94 95 96 97 98 99 100 101

102 103 104 105 106 107 108 109 110

111 112 113 114 115 116 117 118 119

120 121 122 123 124 125 126

127 128 129 130 131 132 133

Tis the Season!

Strings + Advanced Winds

John McAllister

The First Five Notes of Christmas

2 3 4 5 6 7

8 9 10 11 12 13 14 15

Holiday Half-Steps

16 17 18 19 20 21

22 23 24 25 26 27 28 29

30 31 32 33 34 35 36 37

Sounds of the Season (in G)

38 39 40 41 42 43 44 45 46

47 48 49 50 51 52 53 54 55

2 Carol of the Bells - (Flow Study)

F

56 57 58 59 60 61 62 63 64 65

66 67 68 69 70 71 72 73 74 75

76 77 78 79 80 81 82 83

84 85 86 87 88 89 90 91

92 93 94 95 96 97 98 99 100 101

102 103 104 105 106 107 108 109 110

111 112 113 114 115 116 117 118 119

120 121 122 123 124 125 126

127 128 129 130 131 132 133

Tis the Season!

Strings + Advanced Winds

John McAllister

The First Five Notes of Christmas

2 3 4 5 6 7 8 9

10 11 12 13 14 15

Holiday Half-Steps

16 17 18 19 20 21 22 23 24

25 26 27 28 29 30 31

32 33 34 35 36 37

Sounds of the Season (in G)

38 39 40 41 42 43 44 45 46

47 48 49 50 51 52 53 54 55

Carol of the Bells - (Flow Study) BC 1

56 57 58 59 60 61 62 63 64 65 66

67 68 69 70 71 72 73 74 75 76

77 78 79 80 81 82 83

84 85 86 87 88 89 90 91

92 93 94 95 96 97 98 99 100 101

102 103 104 105 106 107 108 109 110 111

112 113 114 115 116 117 118 119

120 121 122 123 124 125 126

127 128 129 130 131 132 133

Tis the Season!

Strings + Advanced Winds

John McAllister

The First Five Notes of Christmas

2 3 4 5 6 7 8 9

10 11 12 13 14 15

Holiday Half-Steps

16 17 18 19 20 21 22 23 24

25 26 27 28 29 30 31

32 33 34 35 36 37

Sounds of the Season (in G)

38 39 40 41 42 43 44 45 46

47 48 49 50 51 52 53 54 55

Carol of the Bells - (Flow Study) BC 2

56 57 58 59 60 61 62 63 64 65 66

67 68 69 70 71 72 73 74 75 76 77

78 79 80 81 82 83 84 85

86 87 88 89 90 91

92 93 94 95 96 97 98 99 100 101

102 103 104 105 106 107 108 109 110 111

112 113 114 115 116 117 118 119

120 121 122 123 124 125 126

127 128 129 130 131 132 133

Tis the Season!

Strings + Advanced Winds

John McAllister

The First Five Notes of Christmas

Holiday Half-Steps

(practice accents-stick height and/or paradiddles)

Sounds of the Season (in G)

Carol of the Bells - (Flow Study)

Violin

Tis the Season!

Strings + Advanced Winds

John McAllister

The First Five Notes of Christmas

3

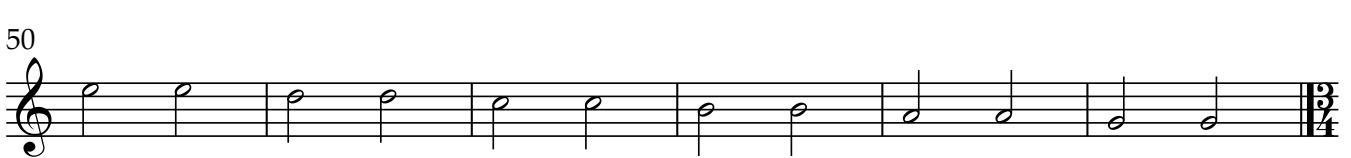
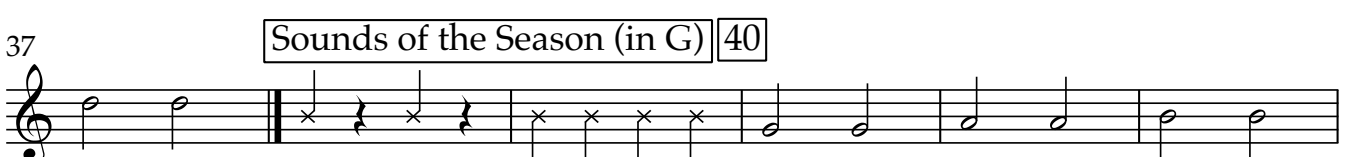
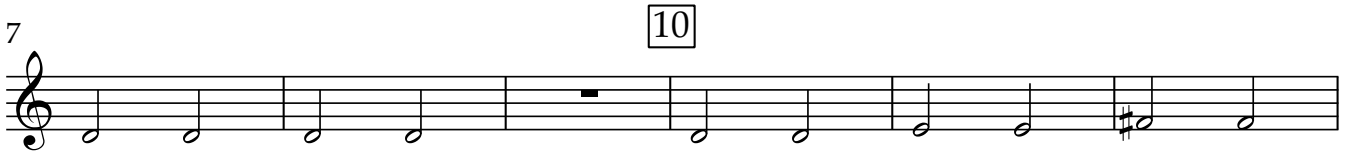

Carol of the Bells - (Flow Study)

56

66

70

76

78

84

92

96

102

104

111

112

120

120

127

Viola

Tis the Season!

Strings + Advanced Winds

John McAllister

The First Five Notes of Christmas

3

8

10

12

Holiday Half-Steps

16

18

23

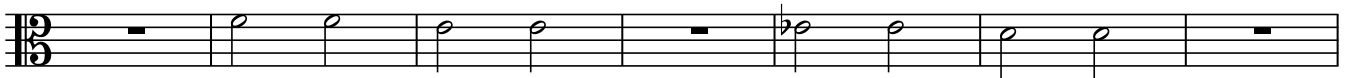

30

30

Sounds of the Season (in G)

38

40

45

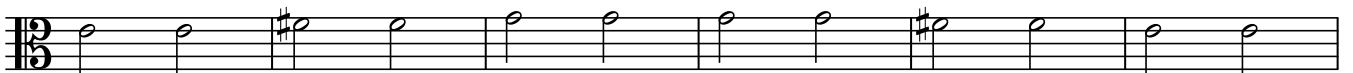

51

56 Carol of the Bells - (Flow Study)

66 70

76 78

84

92 92 96

102 104

112
112

120 120

127

Cello/ Bass

Tis the Season!

Strings + Advanced Winds

John McAllister

The First Five Notes of Christmas

3

7

10

13

Holiday Half-Steps

18 18

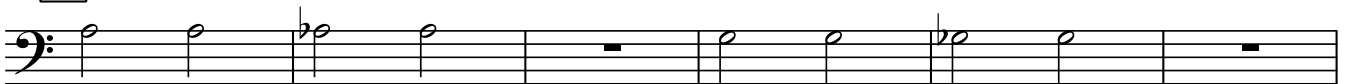

24

30 30

37

Sounds of the Season (in G) 40

43

50

56 Carol of the Bells - (Flow Study)

66 70

76 78

84

92 92 96

102 104

111 112

120 120

127