

# Tis the Season!

for Warming Up

John McAllister

## The First Five Notes of Christmas

Holiday Half-Steps

16 17 18 19 20 21 22 23 24 25 26

C

Bb

Eb

F

Vla.

BC

Tba.

P

(practice accents-stick height and/or paradiddles)

27 28 29 30 31 32

C

Bb

Eb

F

Vla.

BC

Tba.

P

33 34 35 36 37 3

C  
Bb  
Eb  
F  
Vla.  
BC  
Tba.  
P

Sounds of the Season (in Bb)

38 39 40 41 42 43 44 45 46 47

C  
Bb  
Eb  
F  
Vla.  
BC  
Tba.  
P

This section, titled "Sounds of the Season (in Bb)", spans measures 38 to 47. It features the same seven staves as the previous section. Measures 38 and 39 are marked with 'x' symbols, indicating a specific performance technique. Measures 40 through 47 show a melodic line in the C and Bb staves, with Eb and F providing harmonic support. The P staff plays a rhythmic pattern throughout the section.

48 49 50 51 52 53 54 55

C  
Bb  
Eb  
F  
Vla.  
BC  
Tba.  
P

This block contains the musical score for measures 48 through 55. It features seven staves: C (Trumpet), Bb (Trumpet), Eb (Trumpet), F (Trumpet), Vla. (Violin), BC (Baritone), and Tba. (Tuba). The Percussion (P) staff is at the bottom. The music is in 3/4 time and consists of sustained notes, primarily half notes and whole notes, with some eighth notes in the percussion part. Measure numbers 48 through 55 are indicated above the staves.

Carol of the Bells - (A Flow Study)

56 57 58 59 60 61 62 63 64 65 66 67 68

C  
Bb  
Eb  
F  
Vla.  
BC  
Tba.  
P

This block contains the musical score for measures 56 through 68, titled "Carol of the Bells - (A Flow Study)". It features the same seven staves as the previous block. The music is in 3/4 time and features a prominent melodic line in the C staff, with other instruments providing harmonic support. Measure numbers 56 through 68 are indicated above the staves.

69 70 71 72 73 74 75 76 77 78 79

C  
Bb  
Eb  
F  
Vla.  
BC  
Tba.  
P

80 81 82 83 84 85 86 87 88 89 90 91 92

C  
Bb  
Eb  
F  
Vla.  
BC  
Tba.  
P

6 93 94 95 96 97 98 99 100 101 102 103

C  
Bb  
Eb  
F  
Vla.  
BC  
Tba.  
P

104 105 106 107 108 109 110 111 112 113 114 115

C  
Bb  
Eb  
F  
Vla.  
BC  
Tba.  
P

116 117 118 119 120 121 122 123 124 7

C  
Bb  
Eb  
F  
Vla.  
BC  
Tba.  
P

125 126 127 128 129 130 131 132 133

C  
Bb  
Eb  
F  
Vla.  
BC  
Tba.  
P

C

# Tis the Season!

for Warming Up

John McAllister

## The First Five Notes of Christmas

2 3 4 5 6 7

8 9 10 11 12 13 14 15

## Holiday Half-Steps

16 17 18 19 20 21

22 23 24 25 26 27 28 29

30 31 32 33 34 35 36 37

## Sounds of the Season (in Bb)

38 39 40 41 42 43 44 45 46

47 48 49 50 51 52 53 54 55

2 Carol of the Bells - (A Flow Study)

C

56 57 58 59 60 61 62 63 64 65

66 67 68 69 70 71 72 73 74 75

76 77 78 79 80 81 82 83

84 85 86 87 88 89 90 91

92 93 94 95 96 97 98 99 100 101

102 103 104 105 106 107 108 109 110

111 112 113 114 115 116 117 118 119

120 121 122 123 124 125 126

127 128 129 130 131 132 133

# Tis the Season!

B $\flat$

for Warming Up

John McAllister

## The First Five Notes of Christmas

2 3 4 5 6 7

8 9 10 11 12 13 14 15

## Holiday Half-Steps

16 17 18 19 20 21

22 23 24 25 26 27 28 29

30 31 32 33 34 35 36 37

## Sounds of the Season (in B $\flat$ )

38 39 40 41 42 43 44 45 46

47 48 49 50 51 52 53 54 55

2 Carol of the Bells - (A Flow Study)

B $\flat$

56 57 58 59 60 61 62 63 64 65

66 67 68 69 70 71 72 73 74 75

76 77 78 79 80 81 82 83

84 85 86 87 88 89 90 91

92 93 94 95 96 97 98 99 100 101

102 103 104 105 106 107 108 109 110

111 112 113 114 115 116 117 118 119

120 121 122 123 124 125 126

127 128 129 130 131 132 133

# Tis the Season!

E $\flat$

for Warming Up

John McAllister

## The First Five Notes of Christmas

2 3 4 5 6 7

8 9 10 11 12 13 14 15

## Holiday Half-Steps

16 17 18 19 20 21

22 23 24 25 26 27 28 29

30 31 32 33 34 35 36 37

## Sounds of the Season (in B $\flat$ )

38 39 40 41 42 43 44 45 46

47 48 49 50 51 52 53 54 55

2 Carol of the Bells - (A Flow Study)

E $\flat$

56 57 58 59 60 61 62 63 64 65

66 67 68 69 70 71 72 73 74 75

76 77 78 79 80 81 82 83

84 85 86 87 88 89 90 91

92 93 94 95 96 97 98 99 100 101

102 103 104 105 106 107 108 109 110

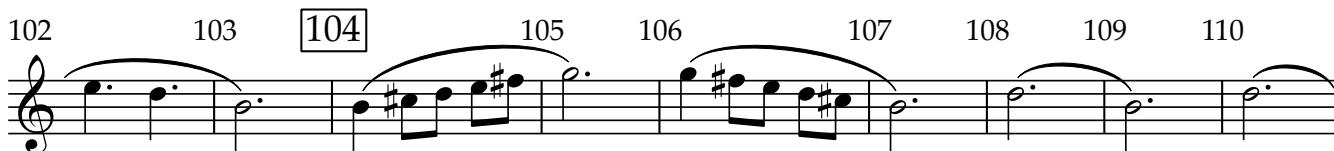

111 112 113 114 115 116 117 118 119

120 121 122 123 124 125 126

127 128 129 130 131 132 133

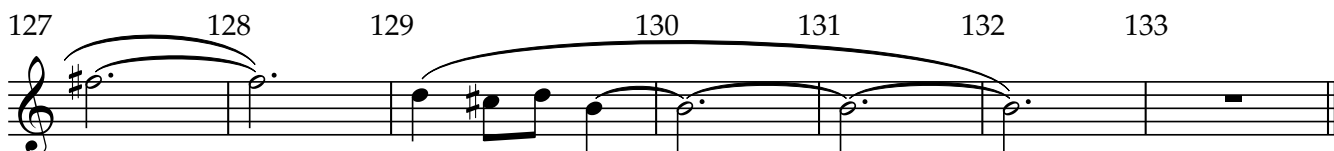

2 Carol of the Bells - (A Flow Study) F

56 57 58 59 60 61 62 63 64 65

66 67 68 69 70 71 72 73 74 75

76 77 78 79 80 81 82 83

84 85 86 87 88 89 90 91

92 93 94 95 96 97 98 99 100 101

102 103 104 105 106 107 108 109 110

111 112 113 114 115 116 117 118 119

120 121 122 123 124 125 126

127 128 129 130 131 132 133

Viola

# Tis the Season!

for Warming Up

John McAllister

The First Five Notes of Christmas

3

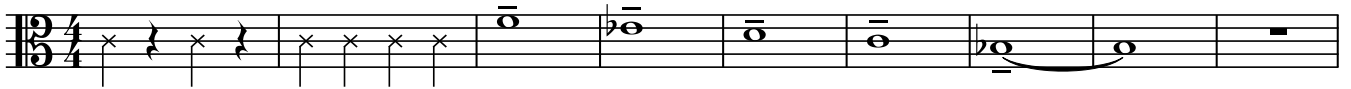

10 10

16 Holiday Half-Steps

18

22

30 30

Sounds of the Season (in Bb)

38

40

47

56 Carol of the Bells - (A Flow Study)

66

76

84

92

102

111

120

127

BC

# Tis the Season!

for Warming Up

John McAllister

## The First Five Notes of Christmas

2      3      4      5      6      7      8      9

10      11      12      13      14      15

## Holiday Half-Steps

16      17      18      19      20      21

22      23      24      25      26      27      28      29

30      31      32      33      34      35      36      37

## Sounds of the Season (in Bb)

38      39      40      41      42      43      44      45      46

47      48      49      50      51      52      53      54      55

Carol of the Bells - (A Flow Study) BC

56 57 58 59 60 61 62 63 64 65 66

67 68 69 70 71 72 73 74 75 76

77 78 79 80 81 82 83

84 85 86 87 88 89 90 91

92 93 94 95 96 97 98 99 100 101

102 103 104 105 106 107 108 109 110 111

112 113 114 115 116 117 118 119

120 121 122 123 124 125 126

127 128 129 130 131 132 133

Tuba

# Tis the Season!

for Warming Up

John McAllister

## The First Five Notes of Christmas

2      3      4      5      6      7      8      9

10      11      12      13      14      15

## Holiday Half-Steps

16      17      18      19      20      21

22      23      24      25      26      27      28      29

30      31      32      33      34      35      36      37

## Sounds of the Season (in Bb)

38      39      40      41      42      43      44      45      46

47      48      49      50      51      52      53      54      55

Carol of the Bells - (A Flow Study) Tuba

56 57 58 59 60 61 62 63 64 65 66

67 68 69 70 71 72 73 74 75 76 77

78 79 80 81 82 83 84 85

86 87 88 89 90 91

92 93 94 95 96 97 98 99 100 101

102 103 104 105 106 107 108 109 110 111

112 113 114 115 116 117 118 119

120 121 122 123 124 125 126

127 128 129 130 131 132 133

# Tis the Season!

for Warming Up

John McAllister

## The First Five Notes of Christmas

## Holiday Half-Steps

*(practice accents-stick height and/or paradiddles)*

## Sounds of the Season (in Bb)

Carol of the Bells - (A Flow Study)

