

# The Long Tones of Spring

John McAllister

Springtime in Appalachia  
♩ = 78

2 3 4 5 6 7 8 9

C

B♭

B♭ 2 (Tsax)

E♭

F

Viola

BC

Tuba

Snare/Bass

*paradiddles*

2

10 11 12 13 14 15 16 17 18

C  
Bb  
Bb2  
Eb  
F  
Vla.  
BC  
Tba.  
P

19 20 21 22 23 24 25 26 27

Bb Scale, Vivaldi Style

C  
Bb  
Bb2  
Eb  
F  
Vla.  
BC  
Tba.  
P

28 29 30 31 32 33 34 35 36

C  
Bb  
Bb2  
Eb  
F  
Vla.  
BC  
Tba.  
P

37 April Showers... 38 39 40 41 42 43

C  
Bb  
Bb2  
Eb  
F  
Vla.  
BC  
Tba.  
P

44 45 46 47 48 49 50

C

Bb

Bb2

Eb

F

Vla.

BC

Tba.

P

...May Flowers

51 52 53 54 55 56

(note: have students change up stickings,  
i.e. RRRR LLLL, RLRL, etc)

57 58 59 60 61

Sakura, (Cherry Blossoms)

6 62 63 64 65 66 67 68 69 70 71 72

73 74 75 76 77 78 79 80 81

# The Long Tones of Spring

John McAllister

## Springtime in Appalachia

2 3 4 5 6 7 8

9 10 11 12 13 14 15 16 17 18

## Bb Scale, Vivaldi Style

19 20 21 22 23 24 25 26

27 28 29 30 31 32 33 34 35 36

## April Showers...

37 38 39 40 41 42

43 44 45 46 47 48 49 50

## ...May Flowers

51 52 53 54 55

56 57 58 59 60 61

2

Sakura, (Cherry Blossoms)

C

# The Long Tones of Spring

B $\flat$

John McAllister

## Springtime in Appalachia

2 3 4 5 6 7 8

9 10 11 12 13 14 15 16 17 18

## B $\flat$ Scale, Vivaldi Style

19 20 21 22 23 24 25 26

27 28 29 30 31 32 33 34 35 36

## April Showers...

37 38 39 40 41 42

43 44 45 46 47 48 49 50

## ...May Flowers

51 52 53 54 55

56 57 58 59 60 61

2

Sakura, (Cherry Blossoms)

B $\flat$

B $\flat$  2 (Tsax)

# The Long Tones of Spring

John McAllister

## Springtime in Appalachia

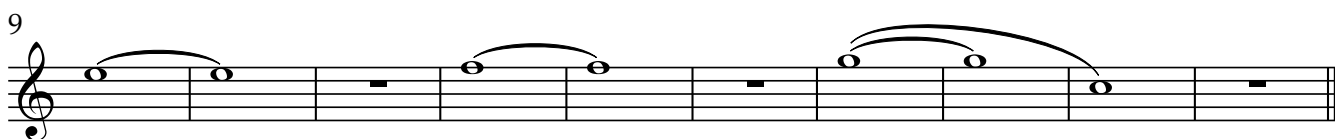

## 19 B $\flat$ Scale, Vivaldi Style

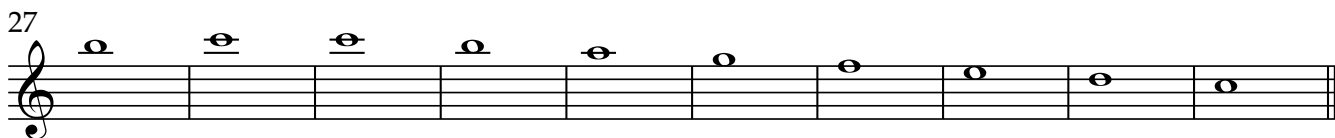
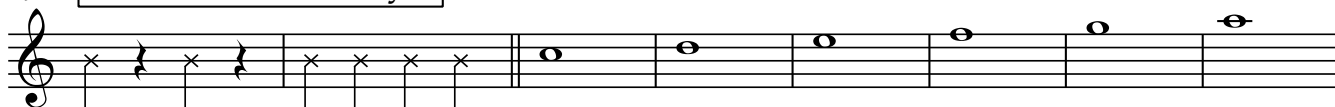

## 37 April Showers...

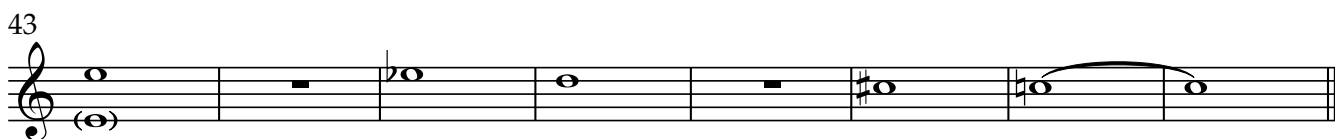
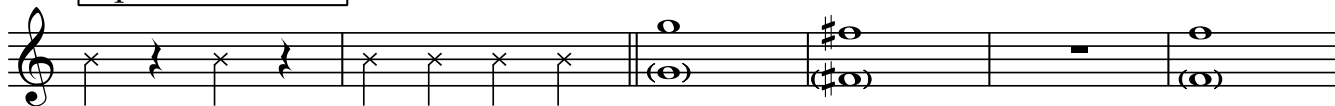

## 51 ...May Flowers

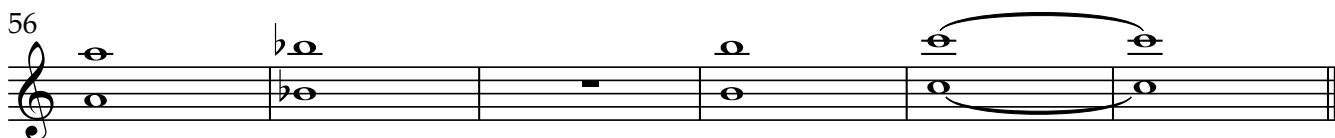
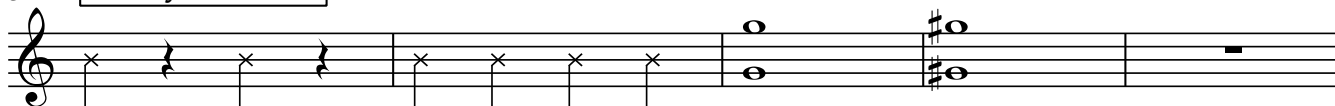

Sakura, (Cherry Blossoms)

62

69

76

83

88

# The Long Tones of Spring

E $\flat$

John McAllister

## Springtime in Appalachia

2 3 4 5 6 7 8

9 10 11 12 13 14 15 16 17 18

## B $\flat$ Scale, Vivaldi Style

19 20 21 22 23 24 25 26

27 28 29 30 31 32 33 34 35 36

## April Showers...

37 38 39 40 41 42

43 44 45 46 47 48 49 50

## ...May Flowers

51 52 53 54 55

56 57 58 59 60 61

2

Sakura, (Cherry Blossoms)

E $\flat$

# The Long Tones of Spring

John McAllister

## Springtime in Appalachia

2 3 4 5 6 7 8

9 10 11 12 13 14 15 16 17 18

## Bb Scale, Vivaldi Style

19 20 21 22 23 24 25 26

27 28 29 30 31 32 33 34 35 36

## April Showers...

37 38 39 40 41 42 43

44 45 46 47 48 49 50

## ...May Flowers

51 52 53 54 55

56 57 58 59 60 61

Sakura, (Cherry Blossoms)

F

# The Long Tones of Spring

John McAllister

## Springtime in Appalachia

9

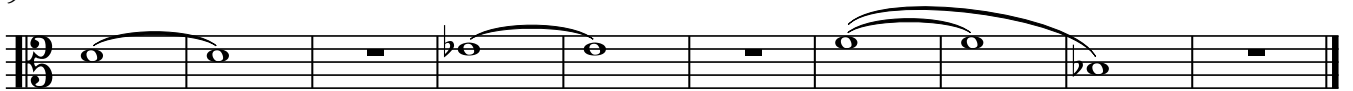

## 19 Bb Scale, Vivaldi Style

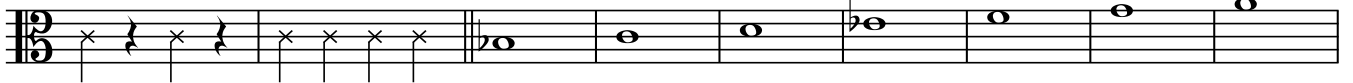

28

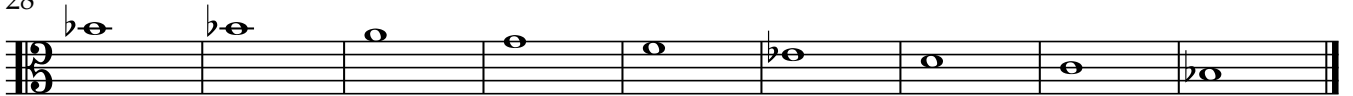

## 37 April Showers...

43

## 51 ...May Flowers

56

## Sakura, (Cherry Blossoms)

62

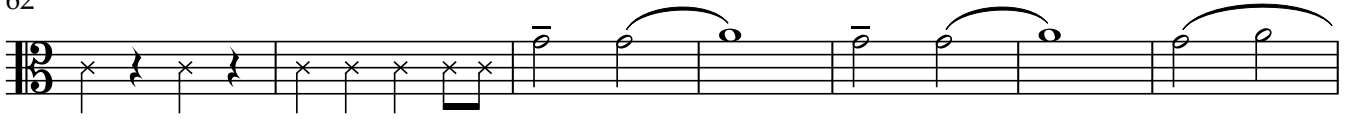

69

76

83

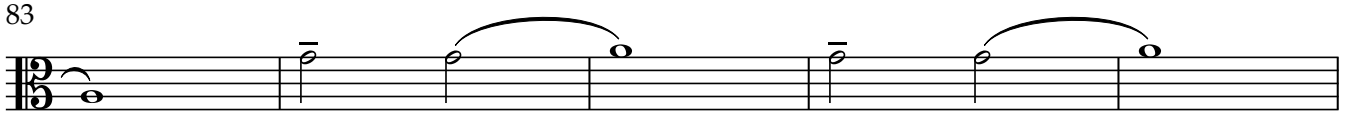

88

# The Long Tones of Spring

John McAllister

Springtime in Appalachia

2 3 4 5 6 7 8 9

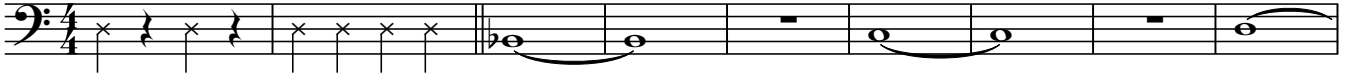

10 11 12 13 14 15 16 17 18 19 Bb Scale, Vivaldi St

20 21 22 23 24 25 26 27 28 29

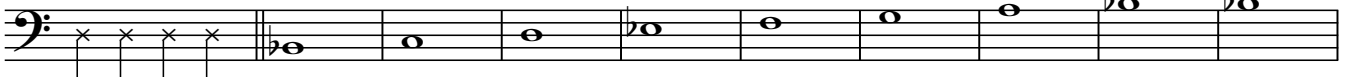

April Showers...

30 31 32 33 34 35 36 37 38

39 40 41 42 43 44

45 46 47 48 49 50

...May Flowers

51 52 53 54 55

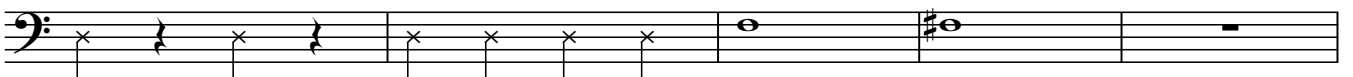

56 57 58 59 60 61

2 Sakura, (Cherry Blossoms)

BC

62 63 64 65 66 67 68 69

70 71 72 73 74 75 76 77

78 79 80 81 82 83 84

85 86 87 88 89 90 91

Tuba

# The Long Tones of Spring

John McAllister

## Springtime in Appalachia

2 3 4 5 6 7 8 9

## Bb Scale, Vivaldi St

10 11 12 13 14 15 16 17 18 19

20 21 22 23 24 25 26 27 28 29

## April Showers...

30 31 32 33 34 35 36 37 38

39 40 41 42 43 44

45 46 47 48 49 50

## ...May Flowers

51 52 53 54 55

56 57 58 59 60 61

2

Sakura, (Cherry Blossoms)

Tuba

62                      63                      64                      65                      66                      67                      68                      69

70                      71                      72                      73                      74                      75                      76                      77

78                      79                      80                      81                      82                      83                      84

85                      86                      87                      88                      89                      90                      91

# The Long Tones of Spring

John McAllister

## Springtime in Appalachia

2 3 *paradiddles* 4 5 6

7 8 9 10 11

12 13 14 15

16 17 18

## Bb Scale, Vivaldi Style

19 20 21 22 23 24

25 26 27 28 29 30

31 32 33 34 35 36

## April Showers...

37 38 39 40 41 42

43 44 45 46

47 48 49 50

...May Flowers

Snare/Bass

51 52 53 54 55 56

57 58 59 60 61

Sakura, (Cherry Blossoms)

62 63 64 65 66 67

68 69 70 71 72 73

74 75 76 77 78

79 80 81 82 83

84 85 86

87 88 89 90 91
