

# Marching Band Hornline Warm-ups

2020 Edition

John McAllister

*Directors Note: You can insert a measure of rest every third measure to help practice attacks and releases*

## Long Tones #1

Long Tones #2

13

Fl.

Cl.

Cl.

B. Cl.

Alto Sax.

Ten. Sax.

Bari. Sax.

Tpt.

Tpt.

Hn.

Tbn.

Btn.

Tba.

Long Tones #3

Flexibility #1

25

Fl.

Cl.

Cl.

B. Cl.

Alto Sax.

Ten. Sax.

Bari. Sax.

Tpt.

Tpt.

Hn.

Tbn.

Btn.

Tba.

harmonics

go back up!

go back up!

director's notes: pick a duration for note sustains,  
pick a duration for rests (i.e. sustain for 8, rest for 2)

43 **Sustain & Release**

Flexibility #2

50

Fl.

Cl.

Cl.

B. Cl.

Alto Sax.

Ten. Sax.

Bari. Sax.

Tpt.

Tpt.

Hn.

Tbn.

Btn.

Tba.

go back up!

go back up!

Articulation #1 (unison)

Articulation #2 (chord)

Technique #1

58 Down by half steps

Down by half steps

Fl.

Cl.

Cl.

B. Cl.

Alto Sax.

Ten. Sax.

Bari. Sax.

Tpt.

Tpt.

Hn.

Tbn.

Btn.

Tba.

68

Fl.

Cl.

Cl.

B. Cl.

Alto Sax.

Ten. Sax.

Bari. Sax.

Tpt.

Tpt.

Hn.

Tbn.

Btn.

Tba.

*go back up!*

*go back up!*

Technique #2

78

Fl.

Cl.

Cl.

B. Cl.

Alto Sax.

Ten. Sax.

Bari. Sax.

Tpt.

Tpt.

Hn.

Tbn.

Btn.

Tba.

Tuning Sequence

85

Fl.

Cl.

Cl.

B. Cl.

Alto Sax.

Ten. Sax.

Bari. Sax.

Tpt.

Tpt.

Hn.

Tbn.

Btrn.

Tba.

Basses

Low Br/WW

Alto Voices

Sop. Voices

94 Bach Chorale

Fl.

Cl.

Cl.

B. Cl.

Alto Sax.

Ten. Sax.

Bari. Sax.

Tpt.

Tpt.

Hn.

Tbn.

Btn.

Tba.

*opt. div.*

# Marching Band Hornline Warm-ups

2020 Edition

John McAllister

**Long Tones #1**

**Long Tones #2**

**Long Tones #3**

**Flexibility #1**

**Sustain & Release**

**Flexibility #2**

**Articulation #1 (unison)**  
Down by half steps

**Articulation #2 (chord)**  
Down by half steps

Flute

Technique #1

Technique #2

*go back up!*

Tuning Sequence

Basses                      Low Br/WW                      Alto Voices                      Sop. Voices

Bach Chorale

# Marching Band Hornline Warm-ups

2020 Edition

John McAllister

## Long Tones #1

## 15 Long Tones #2

## 25 Long Tones #3

## 35 Flexibility #1

*go back up!*

## 43 Sustain & Release

## 50 Flexibility #2

*go back up!*

## Articulation #1 (unison)

Down by half steps

## Articulation #2 (chord)

Down by half steps

**Technique #1**

62

69

74

**Technique #2**

*go back up!*

78

83

**Tuning Sequence**

89

Basses                      Low Br/WW                      Alto Voices                      Sop. Voices

**Bach Chorale**

94

102

# Marching Band Hornline Warm-ups

2020 Edition

John McAllister

## Long Tones #1

## 15 Long Tones #2

## 25 Long Tones #3

## 35 Flexibility #1

*go back up!*

## 43 Sustain & Release

## 50 Flexibility #2

*go back up!*

## Articulation #1 (unison)

Down by half steps

## Articulation #2 (chord)

Down by half steps

**Technique #1**

62

69

74

**Technique #2**

*go back up!*

78

83

**Tuning Sequence**

89

Basses                      Low Br/WW                      Alto Voices                      Sop. Voices

**Bach Chorale**

94

102

# Marching Band Hornline Warm-ups

2020 Edition

John McAllister

## Long Tones #1

## 15 Long Tones #2

## 25 Long Tones #3

## 35 Flexibility #1

*go back up!*

## 43 Sustain & Release

## 50 Flexibility #2

## 58 Articulation #1 (unison)

Down by half steps

## Articulation #2 (chord)

Down by half steps

*go back up!*

**Technique #1**

62

69

74

**Technique #2**

*go back up!*

78

83

**Tuning Sequence**

89

*Basses*  
**Bach Chorale**

*Low Br/WW*

*Alto Voices*

*Sop. Voices*

94

103

# Marching Band Hornline Warm-ups

2020 Edition

John McAllister

## Long Tones #1

## 15 Long Tones #2

## 25 Long Tones #3

## 35 Flexibility #1

*go back up!*

## 43 Sustain & Release

## 50 Flexibility #2

*go back up!*

## 58 Articulation #1 (unison)

Down by half steps

## Articulation #2 (chord)

Down by half steps

Alto Saxophone

Technique #1

62

69

74

Technique #2

*go back up!*

78

83

Tuning Sequence

89

Basses      Low Br/WW      Alto Voices      Sop. Voices

Bach Chorale

94

103

# Marching Band Hornline Warm-ups

2020 Edition

John McAllister

## Long Tones #1

## 15 Long Tones #2

## 25 Long Tones #3

## 35 Flexibility #1

*go back up!*

## 43 Sustain & Release

## 50 Flexibility #2

*go back up!*

## 58 Articulation #1 (unison)

Down by half steps

## Articulation #2 (chord)

Down by half steps

Tenor Saxophone

Technique #1

62

69

74

Technique #2

*go back up!*

78

83

Tuning Sequence

89

Basses      Low Br/WW      Alto Voices      Sop. Voices

Bach Chorale

94

102

# Marching Band Hornline Warm-ups

2020 Edition

John McAllister

## Long Tones #1

## Long Tones #2

## Long Tones #3

## Flexibility #1

## Sustain & Release

*go back up!*

## Flexibility #2

*go back up!*

## Articulation #1 (unison)

## Articulation #2 (chord)

Down by half steps

Down by half steps

Baritone Saxophone

Technique #1

62

69

74

Technique #2

*go back up!*

78

83

Tuning Sequence

89

Basses                      Low Br/WW                      Alto Voices                      Sop. Voices

Bach Chorale

94

103

Trumpet 1

# Marching Band Hornline Warm-ups

2020 Edition

John McAllister

## Long Tones #1

## 15 Long Tones #2

## 25 Long Tones #3

## 35 Flexibility #1

## 43 Sustain & Release

*go back up!*

## 50 Flexibility #2

*go back up!*

## 58 Articulation #1 (unison)

Down by half steps

## Articulation #2 (chord)

Down by half steps

Trumpet 1

Technique #1

62

69

74

Technique #2

*go back up!*

78

83

Tuning Sequence

89

Basses      Low Br/WW      Alto Voices      Sop. Voices

Bach Chorale

94

102

Trumpet 2

# Marching Band Hornline Warm-ups

2020 Edition

John McAllister

**Long Tones #1**

15 **Long Tones #2**

25 **Long Tones #3**

35 **Flexibility #1**

43 **Sustain & Release**

*go back up!*

50 **Flexibility #2**

*go back up!*

58 **Articulation #1 (unison)**

Down by half steps

**Articulation #2 (chord)**

Down by half steps

**Technique #1**

62

69

74

**Technique #2**

*go back up!*

78

83

**Tuning Sequence**

89

Basses      Low Br/WW      Alto Voices      Sop. Voices

**Bach Chorale**

94

102

# Marching Band Hornline Warm-ups

2020 Edition

John McAllister

## Long Tones #1

## 15 Long Tones #2

## 25 Long Tones #3

## 35 Flexibility #1

## 43 Sustain & Release

*go back up!*

## 50 Flexibility #2

*go back up!*

## 58 Articulation #1 (unison)

Down by half steps

## Articulation #2 (chord)

Down by half steps

**Technique #1**

62

69

74

**Technique #2**

*go back up!*

78

83

**Tuning Sequence**

89

Basses      Low Br/WW      Alto Voices      Sop. Voices

**Bach Chorale**

94

103

*opt. div.*

Trombone 1 + 2

# Marching Band Hornline Warm-ups

2020 Edition

John McAllister

## Long Tones #1

## 15 Long Tones #2

## 25 Long Tones #3

## 35 Flexibility #1

## 43 Sustain & Release

## 50 Flexibility #2

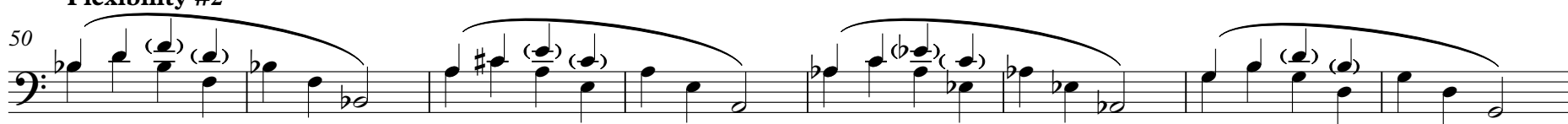

## 58 Articulation #1 (unison)

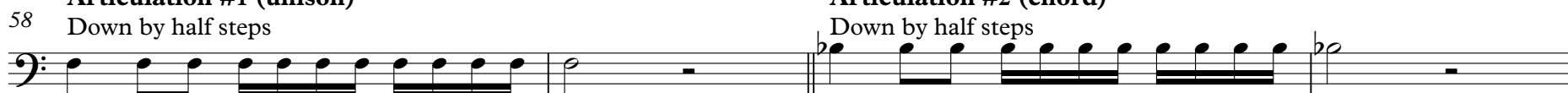

## Articulation #2 (chord)

**Technique #1**

62

69

73

**Technique #2**

*go back up!*

78

83

**Tuning Sequence**

89

*Basses*

*Low Br/WW*

*Alto Voices*

*Sop. Voices*

**Bach Chorale**

94

103

Baritone

# Marching Band Hornline Warm-ups

2020 Edition

John McAllister

## Long Tones #1

## 15 Long Tones #2

## 25 Long Tones #3

## 35 Flexibility #1

## 43 Sustain & Release

*go back up!*

## 50 Flexibility #2

*go back up!*

## 58 Articulation #1 (unison)

Down by half steps

## Articulation #2 (chord)

Down by half steps

**Technique #1**

62

69

73

**Technique #2**

*go back up!*

78

83

**Tuning Sequence**

89

Basses                      Low Br/WW                      Alto Voices                      Sop. Voices

**Bach Chorale**

94

102

Tuba

# Marching Band Hornline Warm-ups

2020 Edition

John McAllister

## Long Tones #1

## 15 Long Tones #2

## 25 Long Tones #3

## 35 Flexibility #1

## 43 Sustain & Release

## 50 Flexibility #2

## 58 Articulation #1 (unison)

Down by half steps

## Articulation #2 (chord)

Down by half steps

2

**Technique #1**

Tuba

62

69

73

**Technique #2**

*go back up!*

78

83

**Tuning Sequence**

89

*Basses*

*Low Br/WW*

*Alto Voices*

*Sop. Voices*

**Bach Chorale**

94

103