

Marching Band Hornline Warm-ups

2020 Edition

John McAllister

Directors Note: You can insert a measure of rest every third measure to help practice attacks and releases

Long Tones #1

- Flute: C4 (whole note), G4 (half note), C5 (quarter note)
- Oboe: C4 (whole note), G4 (half note), C5 (quarter note)
- Clarinet 1: C4 (whole note), G4 (half note), C5 (quarter note)
- Clarinet 2: C4 (whole note), G4 (half note), C5 (quarter note)
- Bass Clarinet: C4 (whole note), G4 (half note), C5 (quarter note)
- Alto Saxophone: C4 (whole note), G4 (half note), C5 (quarter note)
- Tenor Saxophone: C4 (whole note), G4 (half note), C5 (quarter note)
- Baritone Saxophone: C4 (whole note), G4 (half note), C5 (quarter note)
- Trumpet 1: C4 (whole note), G4 (half note), C5 (quarter note)
- Trumpet 2: C4 (whole note), G4 (half note), C5 (quarter note)
- Horn in F (unison): C4 (whole note), G4 (half note), C5 (quarter note)
- Horn (off-set fifth): C4 (whole note), G4 (half note), C5 (quarter note)
- Trombone 1 + 2: C4 (whole note), G4 (half note), C5 (quarter note)
- Baritone: C4 (whole note), G4 (half note), C5 (quarter note)
- Tuba: C4 (whole note), G4 (half note), C5 (quarter note)
- Percussion: R R R R R R R R L L L L L L L L R R R R R R R R L L L L L L L L R R R R R R R R L L L L L L L L

7

Fl.

Ob.

Cl. 1

Cl. 2

B. Cl.

Alto Sax.

Ten. Sax.

Bari. Sax.

Tpt. 1

Tpt. 2

Hn. (unison)

Hn.

Tbn.

Btn.

Tba.

Perc.

R R R R L L L L R R R R L L L L R R R R L L L L R R R R L L L L

11

Fl.

Ob.

Cl. 1

Cl. 2

B. Cl.

Alto Sax.

Ten. Sax.

Bari. Sax.

Tpt. 1

Tpt. 2

Hn. (unison)

Hn.

Tbn.

Btn.

Tba.

Perc.

R R L L R R L L R R L L R R L L R R L L R R L L

Long Tones #2

15

Fl.

Ob.

Cl. 1

Cl. 2

B. Cl.

Alto Sax.

Ten. Sax.

Bari. Sax.

Tpt. 1

Tpt. 2

Hn. (unison)

Hn.

Tbn.

Btn.

Tba.

Perc.

R R R R R R R L L L L L L L R R R R R R R L L L L L L L R R R R R R R

20

Fl.

Ob.

Cl. 1

Cl. 2

B. Cl.

Alto Sax.

Ten. Sax.

Bari. Sax.

Tpt. 1

Tpt. 2

Hn. (unison)

Hn.

Tbn.

Btn.

Tba.

Perc.

V L L L V L L L V R R R R V L L L V R R R R V L L L V R R R R V L L L V R

25 Long Tones #3

Fl.

Ob.

Cl. 1

Cl. 2

B. Cl.

Alto Sax.

Ten. Sax.

Bari. Sax.

Tpt. 1

Tpt. 2

Hn. (unison)

Hn.

Tbn.

Btn.

Tba.

Perc.

R R R R R R R L L L L L L L L R R R R R R R L L L L L L L L R R R R R R R

30

Fl.

Ob.

Cl. 1

Cl. 2

B. Cl.

Alto Sax.

Ten. Sax.

Bari. Sax.

Tpt. 1

Tpt. 2

Hn. (unison)

Hn.

Tbn.

Btn.

Tba.

Perc.

Flexibility #1

35

Fl. harmonics

Ob.

Cl. 1

Cl. 2

B. Cl.

Alto Sax.

Ten. Sax.

Bari. Sax.

Tpt. 1

Tpt. 2

Hn. (unison)

Hn.

Tbn.

Bbn.

Tba.

Perc.

R L R L

39

Fl.

Ob.

Cl. 1

Cl. 2

B. Cl.

Alto Sax.

Ten. Sax.

Bari. Sax.

Tpt. 1

Tpt. 2

Hn. (unison)

Hn.

Tbn.

Btn.

Tba.

Perc.

go back up!

go back up!

R L R L

director's notes: pick a duration for note sustains,
pick a duration for rests (i.e. sustain for 8, rest for 2)

43 **Sustain & Release**

- Flute (Fl.)
- Oboe (Ob.)
- Clarinets 1 and 2 (Cl. 1, Cl. 2)
- Bass Clarinet (B. Cl.)
- Alto Saxophone (Alto Sax.)
- Tenor Saxophone (Ten. Sax.)
- Bass Saxophone (Bari. Sax.)
- Trumpets 1 and 2 (Tpt. 1, Tpt. 2)
- Horn (unison) (Hn. (unison))
- Horn (Hn.)
- Trombone (Tbn.)
- Baritone (Btr.)
- Tuba (Tba.)
- Percussion (Perc.)

Flexibility #2

50

Fl.

Ob.

Cl. 1

Cl. 2

B. Cl.

Alto Sax.

Ten. Sax.

Bari. Sax.

Tpt. 1

Tpt. 2

Hn. (unison)

Hn.

Tbn.

Btn.

Tba.

Perc.

54

Fl.

Ob. *go back up!*

Cl. 1

Cl. 2

B. Cl.

Alto Sax.

Ten. Sax.

Bari. Sax.

Tpt. 1

Tpt. 2 *go back up!*

Hn. (unison)

Hn.

Tbn.

Btn.

Tba.

Perc.

Articulation #1 (unison)

Down by half steps

Articulation #2 (chord)

Down by half steps

Technique #1

Fl.

Ob.

Cl. 1

Cl. 2

B. Cl.

Alto Sax.

Ten. Sax.

Bari. Sax.

Tpt. 1

Tpt. 2

Hn. (unison)

Hn.

Tbn.

Btn.

Tba.

Perc.

64

Fl.

Ob.

Cl. 1

Cl. 2

B. Cl.

Alto Sax.

Ten. Sax.

Bari. Sax.

Tpt. 1

Tpt. 2

Hn. (unison)

Hn.

Tbn.

Btn.

Tba.

Perc.

69

Fl.

Ob.

Cl. 1

Cl. 2

B. Cl.

Alto Sax.

Ten. Sax.

Bari. Sax.

Tpt. 1

Tpt. 2

Hn. (unison)

Hn.

Tbn.

Btn.

Tba.

Perc.

(use varying sickings all R, all L, switch it up)

73

Fl.

Ob.

Cl. 1

Cl. 2

B. Cl.

Alto Sax.

Ten. Sax.

Bari. Sax.

Tpt. 1

Tpt. 2

Hn. (unison)

Hn.

Tbn.

Btn.

Tba.

Perc.

go back up!

go back up!

go back up!

(use varying sickings all R, all L, switch it up)

Technique #2

78

Fl.

Ob.

Cl. 1

Cl. 2

B. Cl.

Alto Sax.

Ten. Sax.

Bari. Sax.

Tpt. 1

Tpt. 2

Hn. (unison)

Hn.

Tbn.

Btn.

Tba.

Perc.

83

Fl.

Ob.

Cl. 1

Cl. 2

B. Cl.

Alto Sax.

Ten. Sax.

Bari. Sax.

Tpt. 1

Tpt. 2

Hn. (unison)

Hn.

Tbn.

Btn.

Tba.

Perc.

Tuning Sequence

89

Fl. *Basses* *Low Br/WW* *Alto Voices* *Sop. Voices*

Ob.

Cl. 1

Cl. 2

B. Cl.

Alto Sax.

Ten. Sax.

Bari. Sax.

Tpt. 1 *Basses* *Low Br/WW* *Alto Voices* *Sop. Voices*

Tpt. 2

Hn. (unison)

Hn.

Tbn.

Btn.

Tba.

Perc.

Bach Chorale

94

Fl.

Ob.

Cl. 1

Cl. 2

B. Cl.

Alto Sax.

Ten. Sax.

Bari. Sax.

Tpt. 1

Tpt. 2

Hn. (unison)

Hn.

Tbn.

Btn.

Tba.

Perc.

103

Fl.

Ob.

Cl. 1

Cl. 2

B. Cl.

Alto Sax.

Ten. Sax.

Bari. Sax.

Tpt. 1

Tpt. 2

Hn. (unison)

Hn.

Tbn.

Btn.

Tba.

Perc.

opt. div.

opt. div.

Marching Band Hornline Warm-ups

2020 Edition

John McAllister

Long Tones #1

8

Long Tones #2

15

Long Tones #3

25

Flexibility #1

35

harmonics *go back up!*

Sustain & Release

43

Flexibility #2

50

54

Articulation #1 (unison)

58

Down by half steps

Articulation #2 (chord)

Down by half steps

go back up!

Technique #1

62

67

72

75

go back up!

Technique #2

78

83

86

Tuning Sequence

89

Basses Low Br/WW Alto Voices Sop. Voices

Bach Chorale

94

102

Marching Band Hornline Warm-ups

2020 Edition

John McAllister

Long Tones #1

8

Long Tones #2

15

Long Tones #3

25

Flexibility #1

35

go back up!

Sustain & Release

43

Flexibility #2

50

54

Articulation #1 (unison)

58

Down by half steps

Articulation #2 (chord) *go back up!*

Down by half steps

62 **Technique #1**

67

72

75

go back up!

78 **Technique #2**

83

86

89 **Tuning Sequence**

Basses Low Br/WW Alto Voices Sop. Voices

94 **Bach Chorale**

102

Marching Band Hornline Warm-ups

2020 Edition

John McAllister

Long Tones #1

8

Long Tones #2

15

Long Tones #3

25

Flexibility #1

35

go back up!

Sustain & Release

43

Flexibility #2

50

54

go back up!

Articulation #1 (unison)

58

Down by half steps

Articulation #2 (chord)

Down by half steps

Technique #1

62

67

72

75

go back up!

Technique #2

78

83

86

Tuning Sequence

89

Basses Low Br/WW Alto Voices Sop. Voices

Bach Chorale

94

102

Marching Band Hornline Warm-ups

2020 Edition

John McAllister

Long Tones #1

8

Long Tones #2

15

Long Tones #3

25

Flexibility #1

35

go back up!

Sustain & Release

43

Flexibility #2

50

54

go back up!

Articulation #1 (unison)

58

Down by half steps

Articulation #2 (chord)

Down by half steps

Technique #1

62

67

72

75

go back up!

Technique #2

78

83

86

Tuning Sequence

89

Basses *Low Br/WW* *Alto Voices* *Sop. Voices*

Bach Chorale

94

102

Marching Band Hornline Warm-ups

2020 Edition

John McAllister

Long Tones #1

8

15 **Long Tones #2**

25 **Long Tones #3**

35 **Flexibility #1**

go back up!

43 **Sustain & Release**

50 **Flexibility #2**

54

58 **Articulation #1 (unison)** Down by half steps

Articulation #2 (chord) *go back up!* Down by half steps

Technique #1

62

67

72

75

go back up!

Technique #2

78

83

86

Tuning Sequence

89

Basses Low Br/WW Alto Voices Sop. Voices

Bach Chorale

94

103

Marching Band Hornline Warm-ups

2020 Edition

John McAllister

Long Tones #1

8

Long Tones #2

15

Long Tones #3

25

Flexibility #1

35

go back up!

Sustain & Release

43

Flexibility #2

50

54

go back up!

Articulation #1 (unison)

Down by half steps

58

Articulation #2 (chord)

Down by half steps

Technique #1

62

67

72

75

go back up!

Technique #2

78

83

86

Tuning Sequence

89

Basses Low Br/WW Alto Voices Sop. Voices

Bach Chorale

94

103

Tenor Saxophone **Marching Band Hornline Warm-ups**

2020 Edition

John McAllister

Long Tones #1

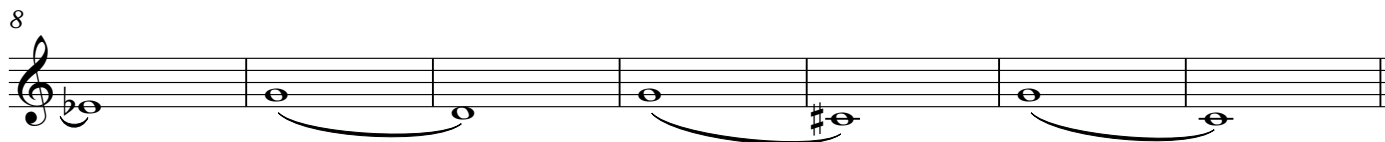

15 Long Tones #2

25 Long Tones #3

35 Flexibility #1

go back up!

43 Sustain & Release

50 Flexibility #2

go back up!

58 Articulation #1 (unison)

Down by half steps

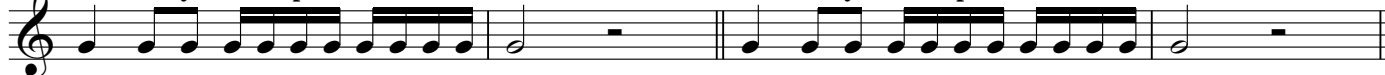

Articulation #2 (chord)

Down by half steps

Tenor Saxophone

Technique #1

62

67

72

75

go back up!

Technique #2

78

83

86

Tuning Sequence

89

Basses Low Br/WW Alto Voices Sop. Voices

Bach Chorale

94

102

Marching Band Hornline Warm-ups

Baritone Saxophone

2020 Edition

John McAllister

Long Tones #1

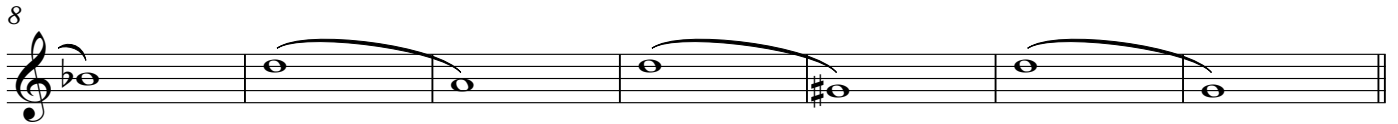

Long Tones #2

Long Tones #3

Flexibility #1

go back up!

Sustain & Release

Flexibility #2

go back up!

Articulation #1 (unison)

Down by half steps

Articulation #2 (chord)

Down by half steps

Baritone Saxophone

Technique #1

62

67

72

75

go back up!

Technique #2

78

83

86

Tuning Sequence

89

Basses Low Br/WW Alto Voices Sop. Voices

Bach Chorale

94

103

Marching Band Hornline Warm-ups

2020 Edition

John McAllister

Long Tones #1

Long Tones #2

Long Tones #3

Flexibility #1

Sustain & Release

Flexibility #2

Articulation #1 (unison) Down by half steps

Articulation #2 (chord) Down by half steps

Technique #1

62

67

72

75

go back up!

Technique #2

78

83

86

Tuning Sequence

89

Basses *Low Br/WW* *Alto Voices* *Sop. Voices*

Bach Chorale

94

102

Marching Band Hornline Warm-ups

2020 Edition

John McAllister

Long Tones #1

8

Long Tones #2

Long Tones #3

Flexibility #1

39

Sustain & Release

43

go back up!

Flexibility #2

50

54

Articulation #1 (unison)

58

Articulation #2 (chord)

go back up!

Down by half steps

Down by half steps

Technique #1

62

67

72

75

go back up!

Technique #2

78

83

86

Tuning Sequence

89

Basses *Low Br/WW* *Alto Voices* *Sop. Voices*

Bach Chorale

94

102

Horn in F (unison)

Marching Band Hornline Warm-ups

2020 Edition

John McAllister

Long Tones #1

8

Long Tones #2

Long Tones #3

Flexibility #1

Sustain & Release

Flexibility #2

Articulation #1 (unison)

Articulation #2 (chord)

V.S.

62 **Technique #1**

go back up!

78 **Technique #2**

89 **Tuning Sequence**

94 **Bach Chorale**

opt. div.

Horn (off-set fifth) **Marching Band Hornline Warm-ups**

2020 Edition

John McAllister

Long Tones #1

8

15 Long Tones #2

25 Long Tones #3

35 Flexibility #1

39

43 Sustain & Release

50 Flexibility #2

54

58 Articulation #1 (unison)

Down by half steps

Articulation #2 (chord)

Down by half steps

Technique #1

Horn (off-set fifth)

62

67

72

75

go back up!

Technique #2

78

83

86

Tuning Sequence

89

Basses Low Br/WW Alto Voices Sop. Voices

Bach Chorale

94

103

opt. div.

Trombone 1 + 2 Marching Band Hornline Warm-ups

2020 Edition

John McAllister

Long Tones #1

8

15 Long Tones #2

25 Long Tones #3

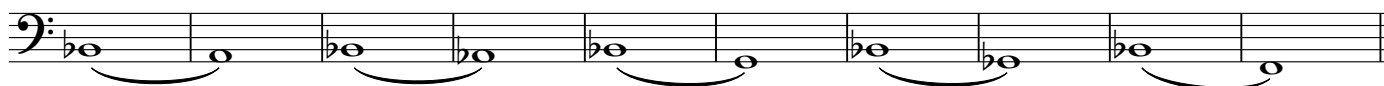

35 Flexibility #1

39

43 Sustain & Release

go back up!

Flexibility #2

50

54

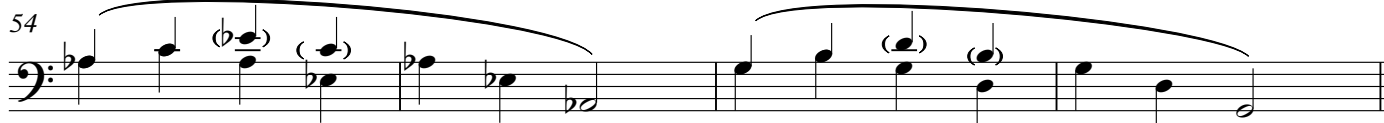

58 Articulation #1 (unison)

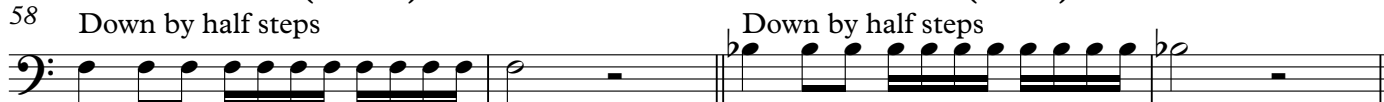

Down by half steps

Articulation #2 (chord) *go back up!*

Down by half steps

Technique #1

62

67

72

75

go back up!

Technique #2

78

83

86

Tuning Sequence

89

Basses

Low Br/WW

Alto Voices

Sop. Voices

Bach Chorale

94

103

Marching Band Hornline Warm-ups

2020 Edition

John McAllister

Long Tones #1

8

15 Long Tones #2

25 Long Tones #3

Flexibility #1

35

39

43 Sustain & Release

go back up!

Flexibility #2

50

54

58 Articulation #1 (unison)

Down by half steps

Articulation #2 (chord)

Down by half steps

go back up!

Technique #1

62

67

72

75

go back up!

Technique #2

78

83

86

Tuning Sequence

89

Basses

Low Br/WW

Alto Voices

Sop. Voices

Bach Chorale

94

102

Marching Band Hornline Warm-ups

2020 Edition

John McAllister

Long Tones #1

8

15 Long Tones #2

25 Long Tones #3

35 Flexibility #1

39

go back up!

43 Sustain & Release

50 Flexibility #2

54

58 Articulation #1 (unison) Down by half steps

Articulation #2 (chord) Down by half steps

Technique #1

62

67

72

75

Technique #2

go back up!

78

83

86

Tuning Sequence

89

Basses Low Br/WW Alto Voices Sop. Voices

94

Bach Chorale

103

Percussion

Marching Band Hornline Warm-ups

2020 Edition

John McAllister

Long Tones #1

4/4

R R R R R R R R L L L L L L L L R R R R R R R R L L L L L L L L

5

R R R R R R R R L L L L L L L L R R R R L L L L R R R R L L L L

9

R R R R L L L L R R R R L L L L R R L L R R L L

12

R R L L R R L L R R L L R R L L

Long Tones #2

15

R R R R R R R R L L L L L L L L R R R R R R R R L L L L L L L L

19

R R R R R R R R L L L L L L L L R R R R L L L L

22

R R R R L L L L R R R R L L L L R

Long Tones #3

25 *R R R R R R R R* *L L L L L L L L* *R R R R R R R R* *L L L L L L L L*

29 *R R R R R R R R* *L L L L L L L L* *R R R R R R R R* *L L L L L L L L*

32 *R R R R R R R R* *L L L L L L L L* *R R R R R R R R* *L L L L L L L L* *R*

Flexibility #1

35 *R* *L* *R*

38 *L* *R*

40 *L* *R* *L*

Sustain & Release

43

47

50 Flexibility #2

53

55

Articulation #1 (unison)

Articulation #2 (chord)

58 Down by half steps

Down by half steps

62 Technique #1

66

69

(use varying sickings all R, all L, switch it up)

73

(use varying sickings all R, all L, switch it up)

76

78 **Technique #2**

82

85

89 **Tuning Sequence**

5

94 **Bach Chorale**

16
