

# Long Tones in the Wild West

John McAllister

Welcome to the Desert  
♩ = 94

- C** (Trumpet): Treble clef, 4/4 time. Measures 1-2 contain rhythmic patterns (quarter notes with 'x' marks). Measures 3-9 feature long tones (half notes) with slurs.
- Bb** (Trumpet): Treble clef, 4/4 time. Similar to the C part, with rhythmic patterns in measures 1-2 and long tones in measures 3-9.
- Bb 2 (Tsax)** (Saxophone): Treble clef, 4/4 time. Similar to the Bb part, with rhythmic patterns in measures 1-2 and long tones in measures 3-9.
- Eb** (Trumpet): Treble clef, 4/4 time. Similar to the Bb part, with rhythmic patterns in measures 1-2 and long tones in measures 3-9.
- F** (Trumpet): Treble clef, 4/4 time. Similar to the Bb part, with rhythmic patterns in measures 1-2 and long tones in measures 3-9.
- Viola**: Bass clef, 4/4 time. Similar to the Bb part, with rhythmic patterns in measures 1-2 and long tones in measures 3-9.
- BC** (Baritone): Bass clef, 4/4 time. Similar to the Bb part, with rhythmic patterns in measures 1-2 and long tones in measures 3-9.
- Tuba**: Bass clef, 4/4 time. Similar to the Bb part, with rhythmic patterns in measures 1-2 and long tones in measures 3-9.
- Snare/Bass**: Percussion clef, 4/4 time. Measures 1-2 contain rhythmic patterns. Measures 3-9 feature a 'paradiddles' section with a complex, repetitive rhythmic pattern.

10 11 12 13 14 15 16 17 18 19

C  
Bb  
Bb2  
Eb  
F  
Vla.  
BC  
Tba.  
P

**||** **Bb Scale at the Hitchin' Post**  
20 21 22 23 24 25 26 27 28 29 30

C  
Bb  
Bb2  
Eb  
F  
Vla.  
BC  
Tba.  
P

31 32 33 34 35 36 37 38 39

C  
Bb  
Bb2  
Eb  
F  
Vla.  
BC  
Tba.  
P

Spaghetti Western Chromatics

40 41 42 43 44 45 46 47 48 49

C  
Bb  
Bb2  
Eb  
F  
Vla.  
BC  
Tba.  
P

50 51 52 53 54 55 56

C  
Bb  
Bb2  
Eb  
F  
Vla.  
BC  
Tba.  
P

A Stranger Comes to Town

57  $\text{♩} = 136$  58 59 60 61 62 63 64 65 66 67 68

69 70 71 72 73 74 75 76 77 78 79

# Long Tones in the Wild West

John McAllister

## Welcome to the Desert

2 3 4 5 6 7 8

9 10 11 12 13 14

15 16 17 18 19

## Bb Scale at the Hitchin' Post

20 21 22 23 24 25 26 27

28 29 30 31 32 33 34

35 36 37 38 39

## Spaghetti Western Chromatics

40 41 42 43 44 45 46 47

48 49 50 51 52 53 54 55 56

A Stranger Comes to Town

C

57 58 59 60 61 62

63 64 65 66 67 68 69

70 71 72 73 74 75 76

77 78 79 80 81 82 83

84 85 86 87 88 89 90 91

# Long Tones in the Wild West

B $\flat$

John McAllister

## Welcome to the Desert

2 3 4 5 6 7 8

9 10 11 12 13 14

15 16 17 18 19

## B $\flat$ Scale at the Hitchin' Post

20 21 22 23 24 25 26 27

28 29 30 31 32 33 34

35 36 37 38 39

## Spaghetti Western Chromatics

40 41 42 43 44 45 46 47

48 49 50 51 52 53 54 55 56

A Stranger Comes to Town

B $\flat$

57 58 59 60 61 62

63 64 65 66 67 68 69

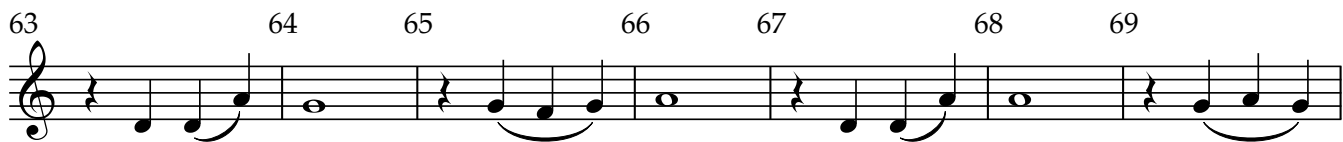

70 71 72 73 74 75 76

77 78 79 80 81 82 83

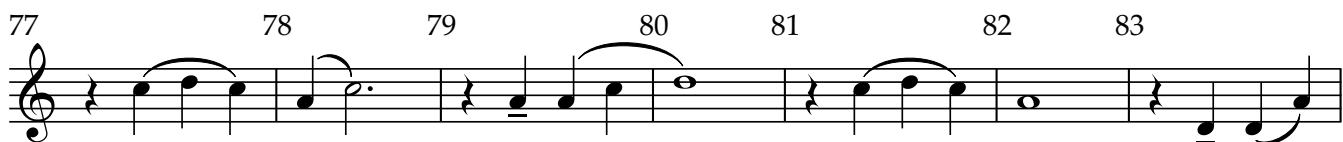

84 85 86 87 88 89 90 91

B $\flat$  2 (Tsax)

# Long Tones in the Wild West

John McAllister

## Welcome to the Desert

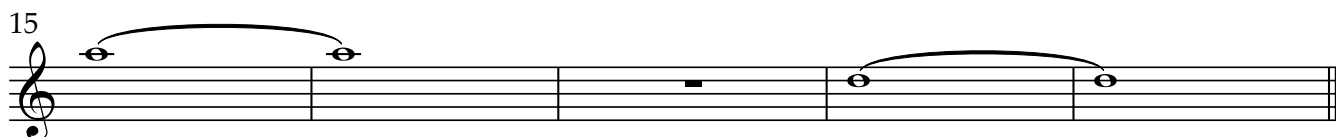
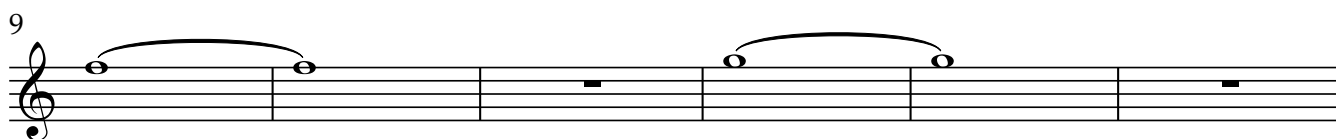

## B $\flat$ Scale at the Hitchin' Post

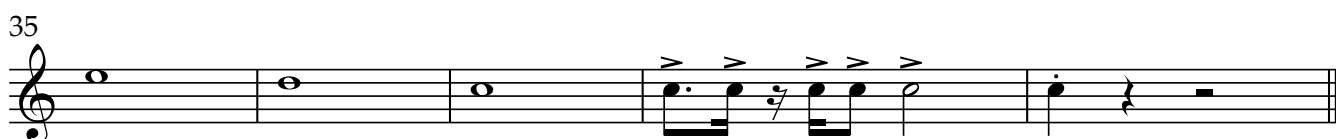
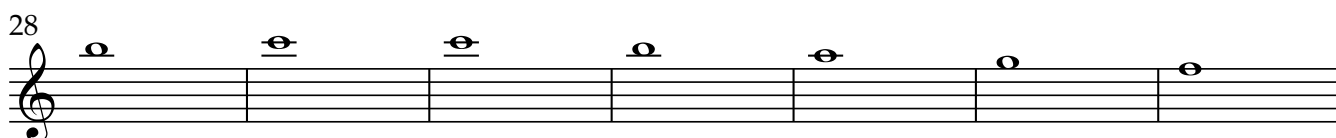
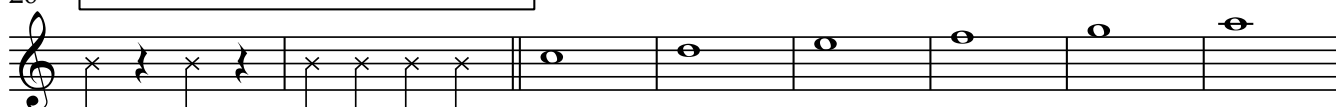

## Spaghetti Western Chromatics

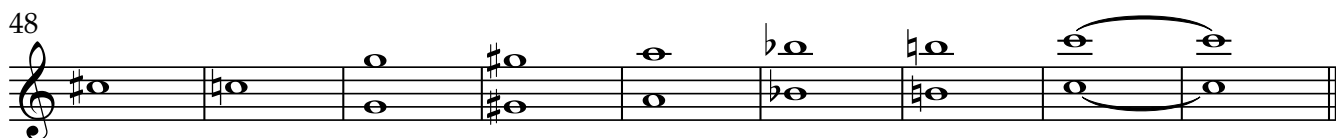

A Stranger Comes to Town

57

63

70

77

84

V

# Long Tones in the Wild West

E $\flat$

John McAllister

## Welcome to the Desert

2 3 4 5 6 7 8

9 10 11 12 13 14

15 16 17 18 19

## B $\flat$ Scale at the Hitchin' Post

20 21 22 23 24 25 26 27

28 29 30 31 32 33 34

35 36 37 38 39

## Spaghetti Western Chromatics

40 41 42 43 44 45 46 47

48 49 50 51 52 53 54 55 56

2

A Stranger Comes to Town

E $\flat$

57 58 59 60 61 62

63 64 65 66 67 68 69

70 71 72 73 74 75 76

77 78 79 80 81 82 83

84 85 86 87 88 89 90 91

# Long Tones in the Wild West

John McAllister

## Welcome to the Desert

2 3 4 5 6 7 8

9 10 11 12 13 14

15 16 17 18 19

## Bb Scale at the Hitchin' Post

20 21 22 23 24 25 26 27

28 29 30 31 32 33 34

35 36 37 38 39

## Spaghetti Western Chromatics

40 41 42 43 44 45 46 47

48 49 50 51 52 53 54 55 56

A Stranger Comes to Town

F

57 58 59 60 61 62

63 64 65 66 67 68 69

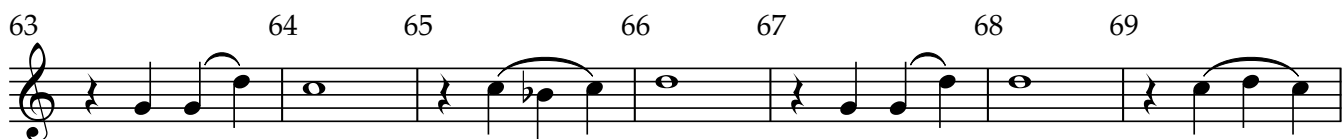

70 71 72 73 74 75 76

77 78 79 80 81 82 83

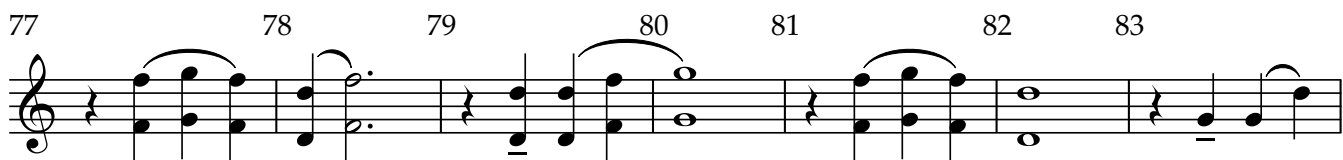

84 85 86 87 88 89 90 91

# Long Tones in the Wild West

John McAllister

## Welcome to the Desert

9

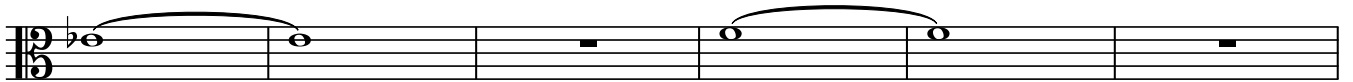

15

20

## Bb Scale at the Hitchin' Post

29

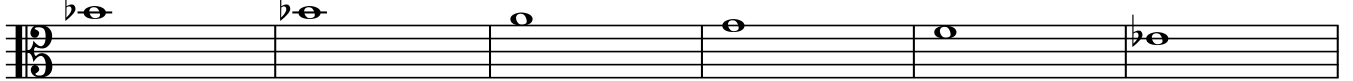

35

40

## Spaghetti Western Chromatics

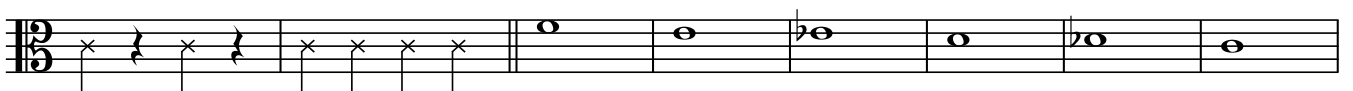

48

# Long Tones in the Wild West

John McAllister

## Welcome to the Desert

2 3 4 5 6 7 8 9

10 11 12 13 14 15 16 17 18 19

## Bb Scale at the Hitchin' Post

20 21 22 23 24 25 26 27 28

29 30 31 32 33 34

35 36 37 38 39

## Spaghetti Western Chromatics

40 41 42 43 44 45 46 47

48 49 50 51 52 53 54 55 56

2

A Stranger Comes to Town

BC

57 58 59 60 61 62 63

64 65 66 67 68 69 70 71

72 73 74 75 76 77 78 79

80 81 82 83 84 85

86 87 88 89 90 91

Tuba

# Long Tones in the Wild West

John McAllister

## Welcome to the Desert

2 3 4 5 6 7 8 9

10 11 12 13 14 15 16 17 18 19

## Bb Scale at the Hitchin' Post

20 21 22 23 24 25 26 27 28

29 30 31 32 33 34

35 36 37 38 39

## Spaghetti Western Chromatics

40 41 42 43 44 45 46 47

48 49 50 51 52 53 54 55 56

2

A Stranger Comes to Town

Tuba

57 58 59 60 61 62 63

64 65 66 67 68 69 70 71

72 73 74 75 76 77 78 79

80 81 82 83 84 85

86 87 88 89 90 91

# Long Tones in the Wild West

John McAllister

## Welcome to the Desert

2 3 *paradiddles* 4 5 6

7 8 9 10 11

12 13 14 15

16 17 18 19

## Bb Scale at the Hitchin' Post

20 21 22 23 24 25

26 27 28 29 30 31

32 33 34 35

36 37 38 39

Spaghetti Western Chromatics

Snare/Bass

40 41 42 > 43 > 44 > 45 >

46 47 > 48 > 49 > 50

51 52

53 54 55 56

A Stranger Comes to Town

57 58 59 60 61 62 63

64 65 66 67 68 69 70

71 72 73 74 75 76 > *\*light swing on 8ths*

77 78 > 79 80 > 81 82

83 84 85 86

87 88 89 90 91
