

Long Tones in the Caribbean

John McAllister

Long Tones on the Beach
♩ = 78

Director Note: Percussion parts are written to be as easily accessible to as many players as possible. If the students need to work on more complicated techniques, just add them in. (i.e. 16th note patterns, etc)

10 11 12 13 14 15 16 17

C
Bb
Bb2
Eb
F
Vla.
BC
Tba.
P

L R L R R L R L L R L R R L R L L R L R R L R L L R L R R L R L L R

A Bumbling Pirate Appears

38 39 40 41 42 43 44

C
Bb
Bb2
Eb
F
Vla.
BC
Tba.
P

45 46 47 48 49 50

C
Bb
Bb2
Eb
F
Vla.
BC
Tba.
P

51 52 53

C

Bb

Bb2

PLACE HOLDER FOR MUSIC ON YOUTUBE VIDEO

Eb

F

PLACE HOLDER FOR MUSIC ON YOUTUBE VIDEO

Vla.

BC

Tba.

P

6

Invitation to Adventure

54 55 56 57 58 59 60 61 62 63

C

Bb

Bb2

Eb

F

Vla.

BC

Tba.

P

these rests line up with the Youtube Video

The High Seas!

64 65 66 67 68 69 70 71 72

C

Bb

Bb2

Eb

F

Vla.

BC

Tba.

P

97 98 99 100 101 102 103 104 105 106 107 108 109 110

C
Bb
Bb2
Eb
F
Vla.
BC
Tba.
P

111 112 113 114 115 116 117 118 119 120 121 122 123

C
Bb
Bb2
Eb
F
Vla.
BC
Tba.
P

Long Tones in the Caribbean

John McAllister

Long Tones on the Beach

2 3 4 5 6 7 8

9 10 11 12 13 14 15 16 17

Island Party in B Flat

18 19 20 21 22 23 24 25 26

27 28 29 30 31 32

33 34 35 36 37

A Bumbling Pirate Appears

38 39 40 41 42 43

44 45 46 47 48 49 50

51

Invitation to Adventure

54 55 56 57 58

59 60 61 62 63

The High Seas! ^C

64 65 67 68 69 70 71 72

73 74 75 76 77 78 79 80

Pirate Attack

81 = 200 82 83 84 85 86 87

88 89 90 91 92 93 94 95 96 97 98

99 100 101 102 103 104 105 106 107 108 109

110 111 112 113 114 115 116

117 118 119 120 121 122 123

Long Tones in the Caribbean

B \flat

John McAllister

Long Tones on the Beach

2 3 4 5 6 7 8

9 10 11 12 13 14 15 16 17

Island Party in B Flat

18 19 20 21 22 23 24 25 26

27 28 29 30 31 32

33 34 35 36 37

A Bumbling Pirate Appears

38 39 40 41 42 43

44 45 46 47 48 49 50

51

Invitation to Adventure

54 55 56 57

58 59 60 61 62 63

The High Seas!

B \flat

64 65 67 68 69 70 71 72

73 74 75 76 77 78 79 80

Pirate Attack

81 82 83 84 85 86 87

$\text{♩} = 200$

88 89 90 91 92 93 94 95 96 97 98

99 100 101 102 103 104 105 106 107 108 109

110 111 112 113 114 115 116

117 118 119 120 121 122 123

B \flat 2 (Tsax)

Long Tones in the Caribbean

John McAllister

Long Tones on the Beach

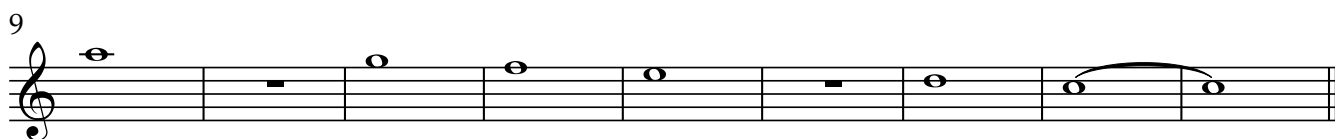
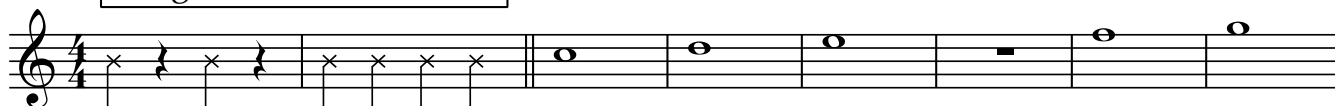

Island Party in B Flat

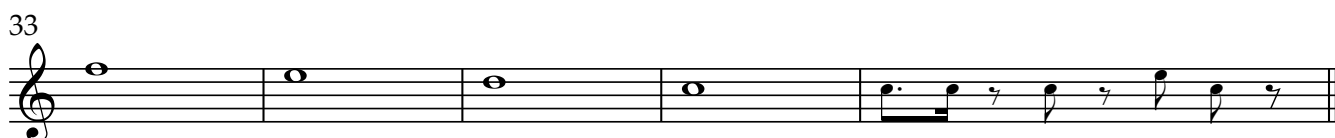
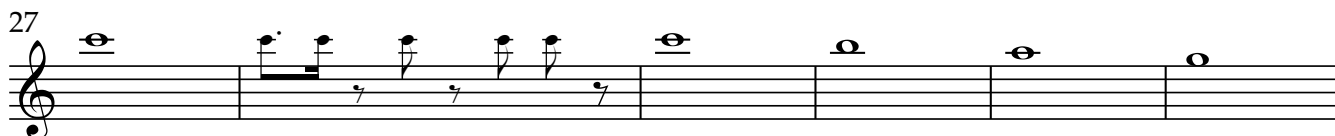
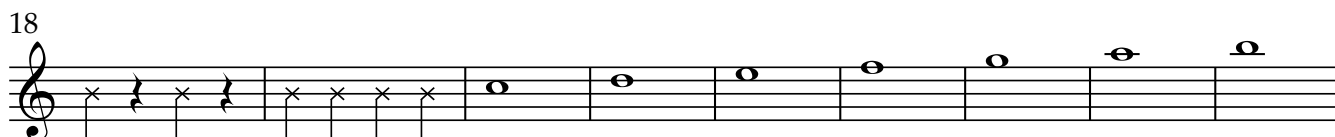

A Bumbling Pirate Appears

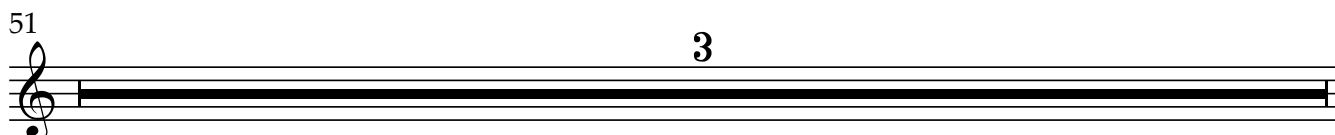
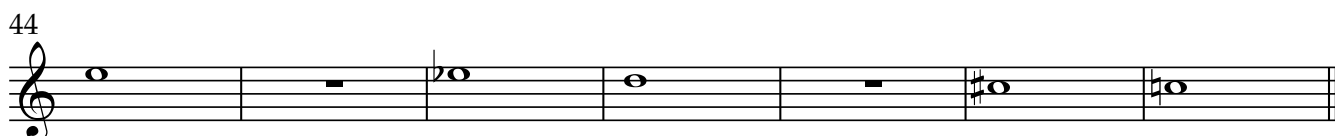
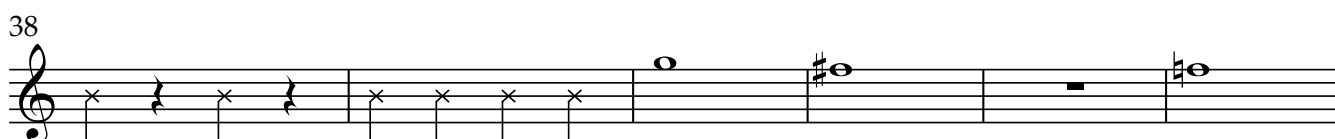

Invitation to Adventure

54

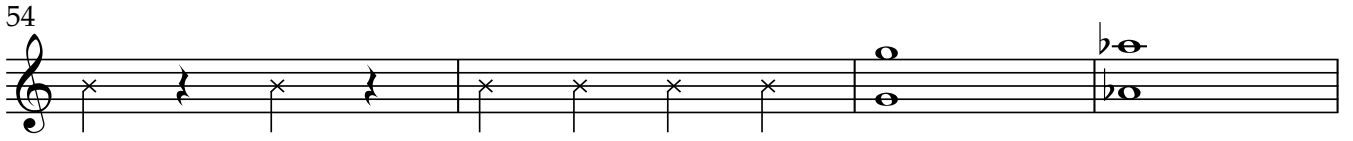

58

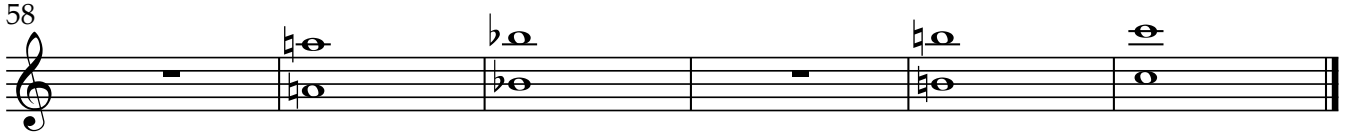

The High Seas!

64

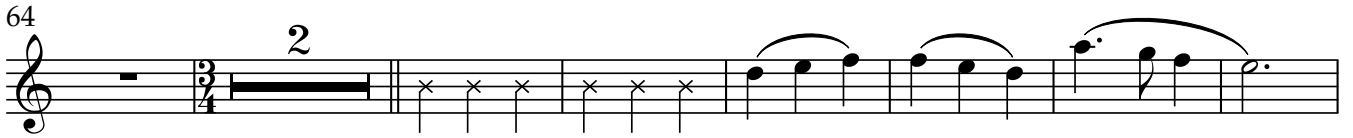

73

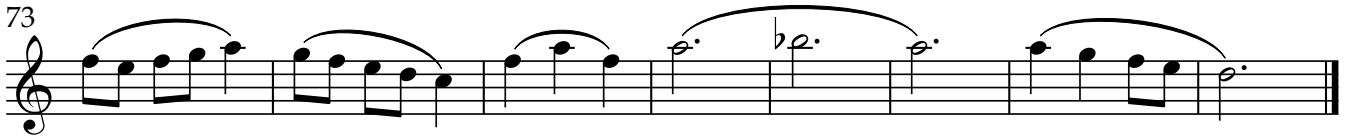

Pirate Attack

81 $\text{♩} = 200$

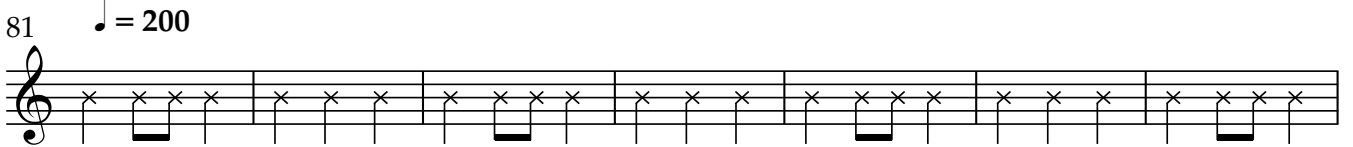

88

99

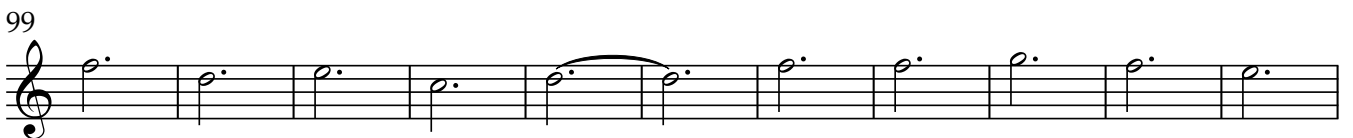

110

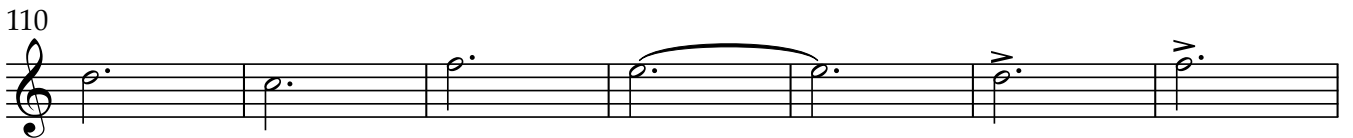

117

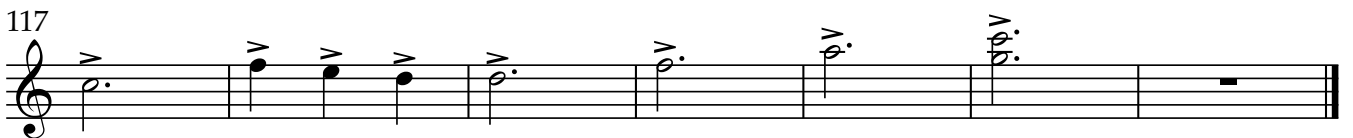

Long Tones in the Caribbean

E \flat

John McAllister

Long Tones on the Beach

2 3 4 5 6 7 8

9 10 11 12 13 14 15 16 17

Island Party in B Flat

18 19 20 21 22 23 24 25 26

27 28 29 30 31 32

33 34 35 36 37

A Bumbling Pirate Appears

38 39 40 41 42 43

44 45 46 47 48 49 50

51

Invitation to Adventure

54 55 56 57

58 59 60 61 62 63

The High Seas!

E_b

64 65 67 68 69 70 71 72

73 74 75 76 77 78 79 80

Pirate Attack

81 ♩ = 200 82 83 84 85 86 87

88 89 90 91 92 93 94 95 96 97 98

99 100 101 102 103 104 105 106 107 108 109

110 111 112 113 114 115 116

117 118 119 120 121 122 123

Long Tones in the Caribbean

John McAllister

Long Tones on the Beach

2 3 4 5 6 7 8

9 10 11 12 13 14 15 16 17

Island Party in B Flat

18 19 20 21 22 23 24 25 26

27 28 29 30 31 32

33 34 35 36 37

A Bumbling Pirate Appears

38 39 40 41 42 43

44 45 46 47 48 49 50

51

Invitation to Adventure

54 55 56 57

58 59 60 61 62 63

The High Seas!

64 65 67 68 69 70 71 72

73 74 75 76 77 78 79 80

Pirate Attack

81 ♩ = 200 82 83 84 85 86 87

88 89 90 91 92 93 94 95 96 97 98

99 100 101 102 103 104 105 106 107 108 109

110 111 112 113 114 115 116

117 118 119 120 121 122 123

Viola

Long Tones in the Caribbean

John McAllister

Long Tones on the Beach

9

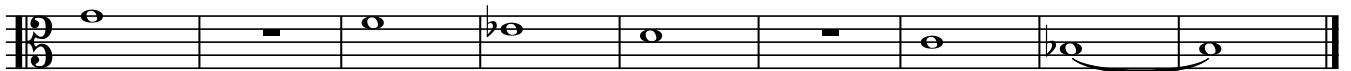

Island Party in B Flat

18

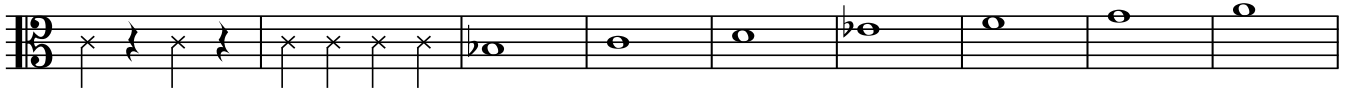

27

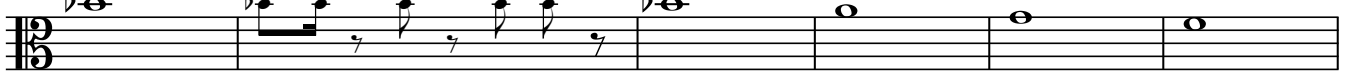

33

A Bumbling Pirate Appears

38

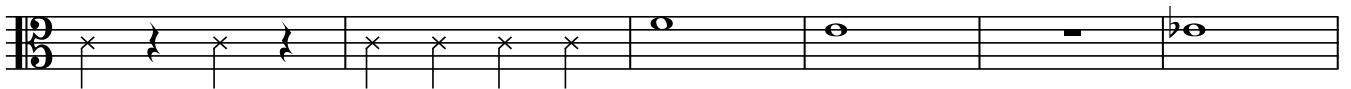

44

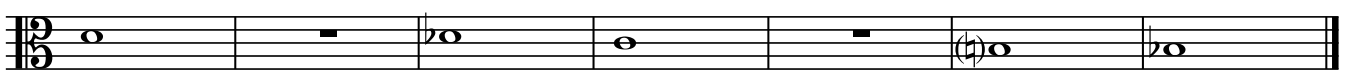

51

3

Invitation to Adventure

54

The High Seas!

62

71

75

Pirate Attack

81

♩ = 200

88

99

110

117

Long Tones in the Caribbean

John McAllister

Long Tones on the Beach

2 3 4 5 6 7 8

9 10 11 12 13 14 15 16 17

Island Party in B Flat

18 19 20 21 22 23 24 25 26

27 28 29 30 31 32

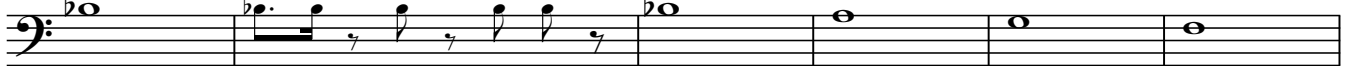

33 34 35 36 37

A Bumbling Pirate Appears

38 39 40 41 42 43

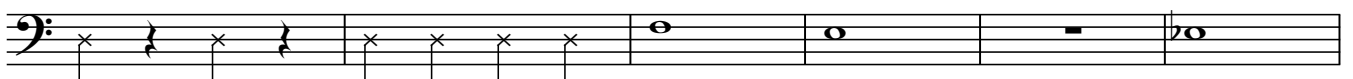

44 45 46 47 48 49 50

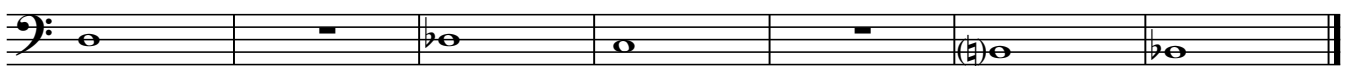

51

3

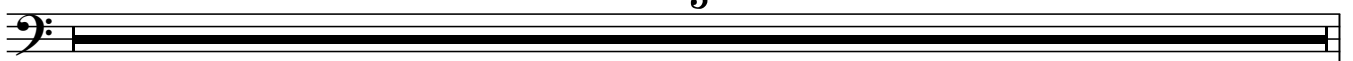

Invitation to Adventure

54 55 56 57 58 59 60 61

BC The High Seas!

62 63 64 65 67 68 69 70

71 72 73 74

75 76 77 78 79 80

Pirate Attack

81 $\text{♩} = 200$ 82 83 84 85 86 87 88

89 90 91 92 93 94 95 96 97 98 99 100

101 102 103 104 105 106 107 108 109 110 111 112

113 114 115 116 117 118 119 120 121 122 123

Tuba

Long Tones in the Caribbean

John McAllister

Long Tones on the Beach

2 3 4 5 6 7 8

9 10 11 12 13 14 15 16 17

Island Party in B Flat

18 19 20 21 22 23 24 25 26

27 28 29 30 31 32

33 34 35 36 37

A Bumbling Pirate Appears

38 39 40 41 42 43

44 45 46 47 48 49 50

51 **3**

Invitation to Adventure

Tuba

54

55

56

57

58

59

60

61

62

63

The High Seas!

64

65

67

68

69

70

71

72

73

74

75

76

77

78

79

80

Pirate Attack

81

♩ = 200

82

83

84

85

86

87

88

89

90

91

92

93

94

95

96

97

98

99

100

101

102

103

104

105

106

107

108

109

110

111

112

113

114

115

116

117

118

119

120

121

122

123

Long Tones in the Caribbean

John McAllister

Long Tones on the Beach

2 3 R L R R 4 L R L L 5 R L R R L R L L 6 R

7 L R L L 8 R L R R 9 L R L L R L R R 10 L 11 R L R R 12 L R L L

13 R L R R L R L L 14 R 15 R L R R L R L L 16 R L R R L R L L 17 R

Island Party in B Flat

18 19 20^R L R R L R L L 21^R 22^L R L L L R L R R 23^L

24^R L R R L R L L 25^R 26^L R L L R L R R 27^L 28

29^R L R R L R L L 30^R 31^L R L L R L R R 32^L 33^R L R R L R L L

34^R 35^L R L L R L R R 36^L 37

A Bumbling Pirate Appears

38 39 40 41 42 43 44

45 46 47 48 49 50

51

Invitation to Adventure

Snare/Bass

54 55 56 57 58 59

60 61 62 63 64 65

The High Seas!

67 68 69 70 71 72 73

74 75 76 77 78 79 80

Pirate Attack

81 $\text{♩} = 200$ 82 83 84 85 86 87 88

89 90 91 92 93 94 95 96 97 98

99 100 101 102 103 104 105 106

107 108 109 110 111 112 113 114

115 116 117 118 119

120 121 122 123