

LoFi Improv - Score and Parts

C1	Em7	Em7	Em7	Ebm7
C2	Em7	Em7	Em7	Ebm7
Bb	F#m7	Fm7	F#m7	Fm7
C	Em7	Ebm7	Em7	Ebm7
F	Bm7	Bbm7	Bm7	Bbm7
BC1	Em7	Ebm7	Em7	Ebm7
BC2	Em7	Ebm7	Em7	Ebm7

C1	Cmaj7	⋮	Fmaj7	⋮	Cmaj7	⋮	Fmaj7	⋮
C2		⋮		⋮		⋮		⋮
Bb	Dmaj7	⋮	Gmaj7	⋮	Dmaj7	⋮	Gmaj7	⋮
C	Cmaj7	⋮	Fmaj7	⋮	Cmaj7	⋮	Fmaj7	⋮
F	Gmaj7	⋮	Cmaj7	⋮	Gmaj7	⋮	Cmaj7	⋮
BC1	Cmaj7	⋮	Fmaj7	⋮	Cmaj7	⋮	Fmaj7	⋮
BC2		⋮		⋮		⋮		⋮

LoFi Improv - Score and Parts

C 1

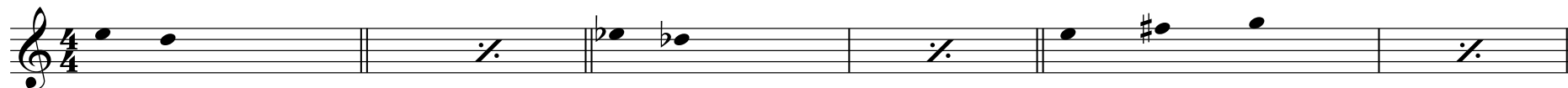

Em7

Ebm7

Em7

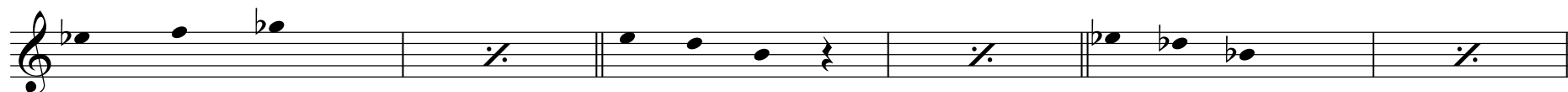

Ebm7

Em7

Ebm7

Em7

Ebm7

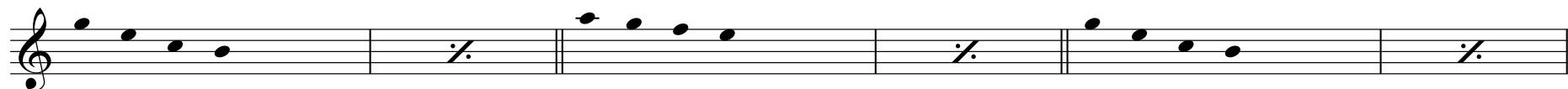

Cmaj7

Fmaj7

Cmaj7

Fmaj7

Cmaj7

LoFi Improv - Score and Parts

C 2

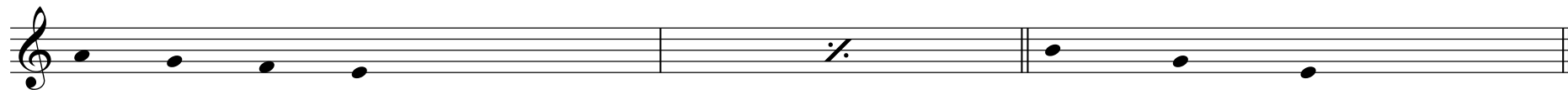
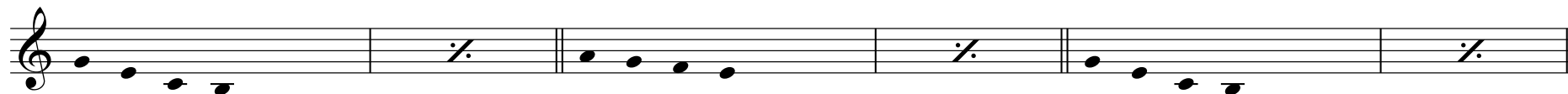
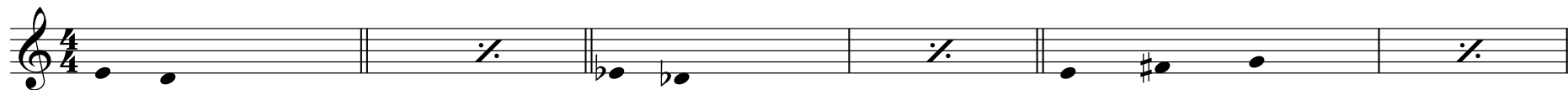

LoFi Improv - Score and Parts

B♭ 1

LoFi Improv - Score and Parts

Viola

Measure numbers 7, 13, 17, and 23 are indicated at the beginning of their respective systems.

F

LoFi Improv - Score and Parts

LoFi Improv - Score and Parts

BC1

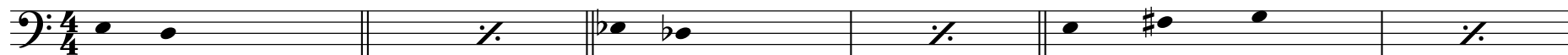

Em7

Ebm7

Em7

Ebm7

Em7

Ebm7

Em7

Ebm7

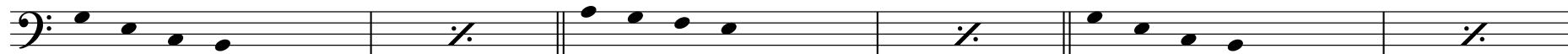

Cmaj7

Fmaj7

Cmaj7

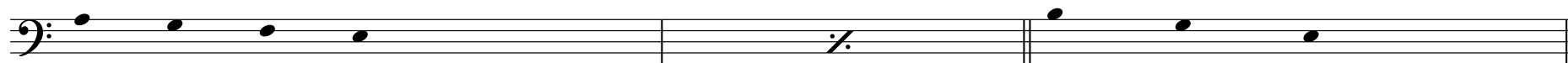

Fmaj7

Cmaj7

BC2

LoFi Improv - Score and Parts

