

Let's Read Music

rest types - whole, half, and quarter rests

The **rest value** (or type of rest) determines the **length** of the time for silence.
(aka "resting")

The first three types of rests to know are:

Whole Rest



Above: whole rest with no staff
Below: whole rest hangs from line 4

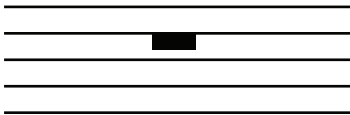

Half Rest



Above: half rest with no staff
Below: half rest sits on line 3



Quarter Rest



Above: quarter rest with no staff
Below: quarter rest sits in the middle of the staff



Now, let's practice drawing the rests!

1. Draw four whole rests next to the one provided:  _____

2. Draw four half rest next to the one provided:  _____

3. Draw a whole rest **and** half rest on the staff: _____

4. Trace the example, then draw 4 quarter rests:  _____

5. what line does a whole rest hang from? _____

6. What line does a half rest sit on? _____

8. Get some extra practice drawing any type of note on the line below:

