

Joy to the World - Deck the Halls

Flexible Instrumentation

Arr. John McAllister

Joy to the World 2 3 4 5 6 7

C Treble High (Part I)
C Treble High (Part II)
C Treble Low (Part I)
C Treble Low (Part II)
Viola (part III)
Clarinet in B♭ 1 (part I)
Clarinet in B♭ 2 (part II)
Clarinet in B♭ 3 (part III)
Clarinet in B♭ 4 (part IV)
Bass Clarinet (part V)
Alto Sax 1 (part I)
Alto Sax 2 (part II)
Alto Sax 3 (part III)
Tenor Sax (part IV)
Baritone Sax (part V)
Trumpet in B♭ 1 (part I)
Trumpet in B♭ (part II)
Horn in F (part III)
Trombone/Cello (part IV)
Euph/Cello/Bass (part V)
Tuba (part V)
Percussion

Opt. repeat
to beginning
20 end at m. 11

16 17 18 19 20 21 **Deck the Halls** 22

Fl. 1
Fl. 2
Ob. 1
Ob. 2
Vla.
Cl. 1
Cl. 2
Cl. 3
Cl. 4
B. Cl.
AS 1
AS 2
AS 3
TS
Bari
Tpt. 1
Tpt. 2
Hn.
Tbn.
Euph.
Tba.
Perc.

- Fl. 1 (Flute 1)
- Fl. 2 (Flute 2)
- Ob. 1 (Oboe 1)
- Ob. 2 (Oboe 2)
- Vla. (Violin)
- Cl. 1 (Clarinet 1)
- Cl. 2 (Clarinet 2)
- Cl. 3 (Clarinet 3)
- Cl. 4 (Clarinet 4)
- B. Cl. (Bass Clarinet)
- AS 1 (Assault 1)
- AS 2 (Assault 2)
- AS 3 (Assault 3)
- TS (Trumpet Section)
- Bari (Baritone)
- Tpt. 1 (Trumpet 1)
- Tpt. 2 (Trumpet 2)
- Hn. (Horn)
- Tbn. (Tuba)
- Euph. (Euphonium)
- Tba. (Tuba)
- Perc. (Percussion)

C Treble High (Part I) Joy to the World - Deck the Halls

Flexible Instrumentation

Arr. John McAllister

Joy to the World

2 3 4 5

6 7 8 9 10

11 12 13 14 15

16 17 18 19

20 Opt. repeat to beginning end at m. 11

21 **Deck the Halls** 22 23

24 25 27 28

29 30 31 32 33

34 35 36 37 38

C Treble High (Part II) Joy to the World - Deck the Halls

Flexible Instrumentation

Arr. John McAllister

Joy to the World 2 3 4 5

6 7 8 9 10

11 12 13 14 15

16 17 18 19

Opt. repeat to beginning end at m. 11

20 **21 Deck the Halls** 22 23

24 25 27 28

29 30 31 32 33

34 35 36 37 38

Joy to the World - Deck the Halls

Flexible Instrumentation

Arr. John McAllister

Joy to the World

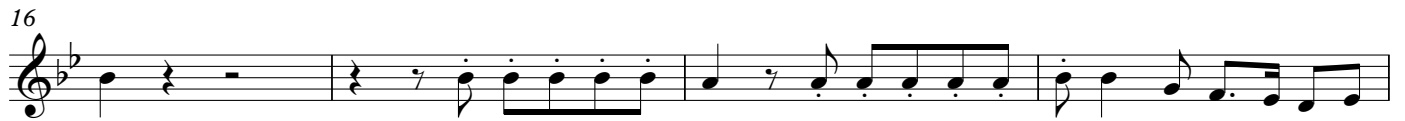

Opt. repeat
to beginning
end at m. 11

Deck the Halls

Joy to the World - Deck the Halls

Flexible Instrumentation

Arr. John McAllister

Joy to the World

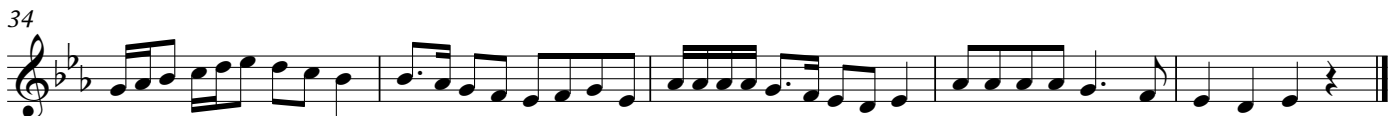

Viola (part III)

Joy to the World - Deck the Halls

Flexible Instrumentation

Arr. John McAllister

Joy to the World 2 3 4 5

6 7 8 9 10

11 12 13 14 15

16 17 18 19

20 Opt. repeat to beginning end at m. 11

Deck the Halls 21 22 23

24 25 27 28

29 30 31 32 33

34 35 36 37 38

Joy to the World - Deck the Halls

Clarinet in B \flat 1 (part I)

Flexible Instrumentation

Arr. John McAllister

Joy to the World 2 3 4 5

6 7 8 9 10

11 12 13 14 15

16 17 18 19

Opt. repeat
to beginning
end at m. 11

20 **21 Deck the Halls** 22 23

24 25 2 27 28

29 30 31 32 33

34 35 36 37 38

Joy to the World - Deck the Halls

Clarinet in B \flat 2 (part II)

Flexible Instrumentation

Arr. John McAllister

Joy to the World 2 3 4 5

6 7 8 9 10

11 12 13 14 15

16 17 18 19

Opt. repeat to beginning end at m. 11

20 **Deck the Halls** 21 22 23

24 25 2 27 28

29 30 31 32 33

34 35 36 37 38

Joy to the World - Deck the Halls

Clarinet in B \flat 3 (part III)

Flexible Instrumentation

Arr. John McAllister

Joy to the World 2 3 4 5

6 7 8 9 10

11 12 13 14 15

16 17 18 19

Opt. repeat to beginning end at m. 11

Deck the Halls 21 22 23 24 25 **2**

27 28 **29** 30 31 32

33 34 35

36 37 38

Joy to the World - Deck the Halls

Clarinet in B \flat 4 (part IV)

Flexible Instrumentation

Arr. John McAllister

Joy to the World

Opt. repeat
to beginning
end at m. 11

Deck the Halls

free holiday
arrangements

Copyright © 2021 John McAllister
All Rights Reserved
www.johnmcallistermusic.com

Bass Clarinet (part V)

Joy to the World - Deck the Halls

Flexible Instrumentation [free holiday arrangements](#)

Arr. John McAllister

Joy to the World

2 3 4 5

6 7 8 9 10

11 12 13 14 15

16 17 18 19

Opt. repeat
to beginning
end at m. 11

Deck the Halls

20 21 22 23 24

25 26 27 28

29 30 31 32 33 2

35 36 37 38

Alto Sax 1 (part I)

Joy to the World - Deck the Halls

Flexible Instrumentation

Arr. John McAllister

Joy to the World

2 3 4 5

6 7 8 9 10

11 12 13 14 15

16 17 18 19

Opt. repeat
to beginning
end at m. 11

20 Deck the Halls 21 22 23

24 25 27 28

29 30 31 32 33

34 35 36 37 38

Alto Sax 2 (part II)

Joy to the World - Deck the Halls

Flexible Instrumentation

Arr. John McAllister

Joy to the World 2 3 4 5

6 7 8 9 10

11 12 13 14 15

16 17 18 19

Opt. repeat
to beginning
end at m. 11

Deck the Halls 21 22 23

24 25 27 28

29 30 31 32 33

34 35 36 37 38

Joy to the World - Deck the Halls

Flexible Instrumentation

Arr. John McAllister

Joy to the World

2 3 4 5

6 7 8 9 10

11 12 13 14 15

16 17 18 19

Opt. repeat
to beginning
end at m. 11

Deck the Halls

20 21 22 23 24 25 27

29 30 31 32 33

34 35 36 37 38

Tenor Sax (part IV)

Joy to the World - Deck the Halls

Flexible Instrumentation

Arr. John McAllister

Joy to the World

Deck the Halls

Joy to the World - Deck the Halls

Flexible Instrumentation

Arr. John McAllister

Joy to the World 2 3 4 5

6 7 8 9 10

11 12 13 14 15

16 17 18 19

Opt. repeat to beginning end at m. 11

Deck the Halls 20 21 22 23 24

25 26 27 28

29 30 31 32 33 2

35 36 37 38

Joy to the World - Deck the Halls

Trumpet in B \flat 1 (part I)

Flexible Instrumentation

Arr. John McAllister

Joy to the World 2 3 4 5

6 7 8 9 10

11 12 13 14 15

16 17 18 19

Opt. repeat
to beginning
end at m. 11

20 **21 Deck the Halls** 22 23

24 25 27 28

29 30 31 32 33

34 35 36 37 38

Joy to the World - Deck the Halls

Trumpet in B \flat (part II)

Flexible Instrumentation

Arr. John McAllister

Joy to the World 2 3 4 5

6 7 8 9 10

11 12 13 14 15

16 17 18 19

Opt. repeat to beginning end at m. 11

20 **21 Deck the Halls** 22 23

24 25 27 28

29 30 31 32 33

34 35 36 37 38

Horn in F (part III)

Joy to the World - Deck the Halls

Flexible Instrumentation

Arr. John McAllister

Joy to the World

2 3 4 5

6 7 8 9 10

11 12 13 14 15

16 17 18 19

Opt. repeat
to beginning
end at m. 11

Deck the Halls

20 21 22 23 24 25 27

28 **29** 30 31 32 33

34 35 36 37 38

Joy to the World - Deck the Halls

Trombone/Cello (part IV)

Flexible Instrumentation

Arr. John McAllister

Joy to the World

Deck the Halls

Euph/Cello/Bass (part V) **Joy to the World - Deck the Halls**
Flexible Instrumentation

Arr. John McAllister

Joy to the World

2 3 4 5 6 7

8 9 10 11 12 13 14

15 16 17 18 19

Opt. repeat
to beginning
end at m. 11

Deck the Halls

20 21 22 23 24

25 26 27 28

29 30 31 32 33 2

35 36 37 38

Tuba (part V)

Joy to the World - Deck the Halls

Flexible Instrumentation free holiday
arrangements

Arr. John McAllister

Joy to the World

2 3 4 5

6 7 8 9 10

11

12 13 14 15

16 17 18 19

Opt. repeat
to beginning
end at m. 11

20 21 22 23 24

Deck the Halls

25 26 27 28

29

30 31 32

33 35 36 37 38

2

Percussion

Joy to the World - Deck the Halls

Flexible Instrumentation

Arr. John McAllister
