

# Up on the Housetop

for Adaptable Quintet

Traditional

Lightly ♩ = 136

Part I in C (high)

Part II in C (high)

Part I in C (low)

Part II in C (Low)

Part III in C (Alto Clef)

Part I in B $\flat$  (Tpt/Cl)

Part II in B $\flat$  (Tpt/Cl)

Part III in B $\flat$  (Tpt/Cl)

Part IV in B $\flat$  (Clarinet)

Part V in B $\flat$  (Bass Clarinet)

Part I in E $\flat$  (Alto Sax)

Part II in E $\flat$  (Alto Sax)

Part III in E $\flat$  (Alto Sax)

Part IV in B $\flat$  (Tenor Sax)

Part V in E $\flat$  (Bari Sax)

Part III in F (horn)

Part IV BC

Part V (high)

Part V (low)

Percussion

- C II (Trumpet II):** Similar to C I, but often playing a slightly lower register or a different rhythmic variation.
- C I (low) (Trumpet I - low):** Provides harmonic support with sustained notes and some rhythmic patterns.
- C II (low) (Trumpet II - low):** Similar to C I (low), often playing a lower register.
- Bb II (Tenor Saxophone II):** Similar to Bb I, often playing a lower register.
- Bb IV (Tenor Saxophone IV):** Similar to Bb III, often playing a lower register.
- E♭ II (Baritone Saxophone II):** Similar to E♭ I, often playing a lower register.

Measures 11 and 19 are marked with box numbers. The score includes various musical notations such as stems, beams, grace notes, and rests.

22 23 24 25 26 27 28 29 30 31 3

C I  
C II  
C I (low)  
C II (low)  
C III  
AC  
B♭ I  
B♭ II  
B♭ III  
B♭ IV  
B♭ V  
E♭ I  
E♭ II  
E♭ III  
B♭ IV  
T sax  
E♭ V  
F III  
BC IV  
BC V  
BC V  
Perc.

42 43 44 45 46 47 48 49 50 51 52

C I

C II

C I (low)

C II (low)

C III AC

B♭ I

B♭ II

B♭ III

B♭ IV

B♭ V

E♭ I

E♭ II

E♭ III

B♭ IV Tsax

E♭ V

F III

BC IV

BCV

BCV

Perc.

Part I in C (high)

# Up on the Housetop

for Adaptable Quintet

Traditional

Lightly ♩ = 136

1 2 3 4 5

6 7 8 9 10

11 12 13 14 15 16 17

18 19 20 21 22 23 24

25 26 27 28 29 30 31 32

33 34 35 36 37 38 39

40 41 42 43 44 45

46 47 48 49 50 52

Part II in C (high)

# Up on the Housetop

for Adaptable Quintet

Traditional

Lightly ♩ = 136

2 3 4 5

6 7 8 9 10

11 12 13 14 15 16 17 18

19 20 21 22 23 24 25

26 27 28 29 30 31 32 33

34 35 36 37 38 39

40 41 42 43 44 45 46

47 48 49 50 51 52

Part I in C (low)

# Up on the Housetop

for Adaptable Quintet

Traditional

Lightly ♩ = 136

Part II in C (Low)

# Up on the Housetop

for Adaptable Quintet

Traditional

Lightly ♩ = 136

Part III in C (Alto Clef)

# Up on the Housetop

for Adaptable Quintet

Traditional

Lightly ♩ = 136

2 3 4 5

6 7 8 9 10

11 12 13 14 15 16 17

18 19 20 21 22 23

24 25 26 27 28 29

30 31 32 33 34

35 36 37 38 39 40

41 42 43 44 45 46

47 48 49 50 2 52

Part I in B $\flat$  (Tpt/Cl)

# Up on the Housetop

for Adaptable Quintet

Traditional

Lightly ♩ = 136

2 3 4 5

6 7 8 9 10

11 12 13 14 15 16 17

18 19 20 21 22 23 24

25 26 27 28 29 30 31 32

33 34 35 36 37 38 39

40 41 42 43 44 45

46 47 48 49 50 52

Part II in B $\flat$  (Tpt/Cl)

# Up on the Housetop

for Adaptable Quintet

Traditional

Lightly ♩ = 136

2 3 4 5

6 7 8 9 10

11 12 13 14 15 16 17 18

19 20 21 22 23 24 25

26 27 28 29 30 31 32 33

34 35 36 37 38 39

40 41 42 43 44 45 46

47 48 49 50 51 52

Part III in B $\flat$  (Tpt/Cl)

# Up on the Housetop

for Adaptable Quintet

Traditional

Lightly  $\text{♩} = 136$

Part IV in B $\flat$  (Clarinet)

# Up on the Housetop

for Adaptable Quintet

Traditional

Lightly  $\text{♩} = 136$

2 3 4 5

6 7 8 9 10

11 12 13 14 15 16 17 18

19 20 21 22 23 24 25

26 27 28 29 30 31 32 33

34 35 36 37 38 39

40 41 42 43 44 45

46 47 48 49 50 51 52

# Up on the Housetop

Part V in B $\flat$  (Bass Clarinet)  
for Adaptable Quintet

Traditional

Lightly  $\text{♩} = 136$

Part I in Eb (Alto Sax)

# Up on the Housetop

for Adaptable Quintet

Traditional

Lightly ♩ = 136

1 2 3 4 5

6 7 8 9 10

11 12 13 14 15 16 17

18 19 20 21 22 23 24

25 26 27 28 29 30 31 32

33 34 35 36 37 38 39

40 41 42 43 44 45

46 47 48 49 50 52

Part II in E $\flat$  (Alto Sax)

# Up on the Housetop

for Adaptable Quintet

Traditional

Lightly ♩ = 136

2 3 4 5

6 7 8 9 10

11 12 13 14 15 16 17 18

19 20 21 22 23 24 25

26 27 28 29 30 31 32 33

34 35 36 37 38 39

40 41 42 43 44 45 46

47 48 49 50 51 52

Part III in Eb (Alto Sax)

# Up on the Housetop

for Adaptable Quintet

Traditional

Lightly ♩ = 136

Part IV in B $\flat$  (Tenor Sax)

# Up on the Housetop

for Adaptable Quintet

Traditional

Lightly ♩ = 136

1 2 3 4 5  
6 7 8 9 10  
11 12 13 14 15 16 17 18  
19 20 21 22 23 24 25  
26 27 28 29 30 31 32 33  
34 35 36 37 38 39  
40 41 42 43 44 45  
46 47 48 49 50 51 52

# Up on the Housetop

Part V in Eb (Bari Sax)

for Adaptable Quintet

Traditional

Lightly ♩ = 136

Part III in F (horn)

# Up on the Housetop

for Adaptable Quintet

Traditional

Lightly ♩ = 136

2 3 4 5

6 7 8 9 10

11 12 13 14 15 16 17

18 19 20 21 22 23

24 25 26 27 28 29

30 31 32 33 34

35 36 37 38 39 40

41 42 43 44 45 46

47 48 49 50 2 52

Part IV BC

# Up on the Housetop

for Adaptable Quintet

Traditional

Lightly ♩ = 136

Part V (high)

# Up on the Housetop

for Adaptable Quintet

Traditional

Lightly  $\text{♩} = 136$

Part V (low)

# Up on the Housetop

for Adaptable Quintet

Traditional

Lightly  $\text{♩} = 136$   
2

3

4

5

6

7

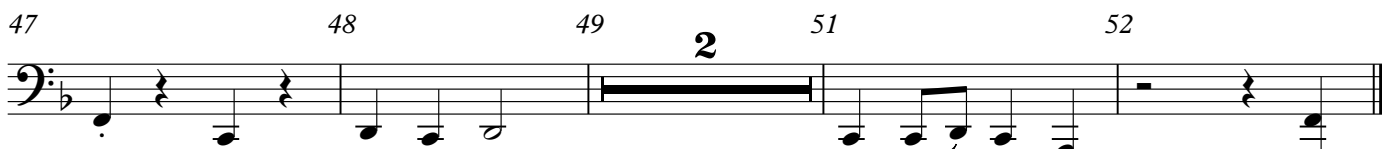
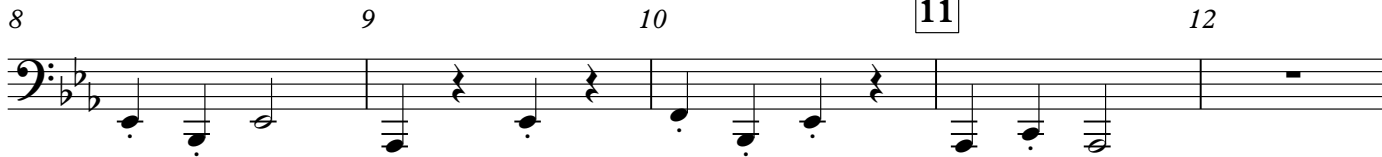

Percussion

# Up on the Housetop

for Adaptable Quintet

Traditional

Lightly ♩ = 136

