

Haunted House Warm-Ups

John McAllister

Long Tones 1 -
The Grand Atrium

♩ = 80

- Fl. (Flute)
- Ob. (Oboe)
- Bsn. (Bassoon)
- Cl. (Clarinet)
- B. Cl. (Bass Clarinet)
- Alto Sax.
- Ten. Sax.
- Bari. Sax.
- Tpt. (Trumpet)
- Hn. (Horn)
- Tbn./Btr. (Tenor Trombone/Baritone)
- Tba. (Tuba)
- Perc. (Percussion)
- Mallets (high)
- Mallets (low)

The woodwind and brass parts feature sustained notes with phrasing slurs starting in measure 12. The percussion part consists of a rhythmic pattern of eighth notes with rests, alternating between high and low mallets.

♩ = 90

14 15 16

Fl. "tick tock"

Ob. "tick tock"

Bsn. "tick tock"

Cl. "tick tock"

B. Cl. "tick tock"

Alto Sax. "tick tock"

Ten. Sax. "tick tock"

Bari. Sax. "tick tock"

Tpt. "tick tock"

Hn. "tick tock"

Tbn./Bbn. "tick tock"

Tba. "tick tock"

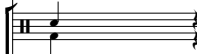
Perc. 

Mallets (high) "tick tock"

Mallets (low) "tick tock"

Long Tones 2 - Grandfather Clock

- Fl.** (Flute): Measures 17-18 have rhythmic patterns, followed by long tones in measures 19-27.
- Ob.** (Oboe): Measures 17-18 have rhythmic patterns, followed by long tones in measures 19-27.
- Bsn.** (Bassoon): Measures 17-18 have rhythmic patterns, followed by long tones in measures 19-27.
- Cl.** (Clarinet): Measures 17-18 have rhythmic patterns, followed by long tones in measures 19-27.
- B. Cl.** (Bass Clarinet): Measures 17-18 have rhythmic patterns, followed by long tones in measures 19-27.
- Alto Sax.**: Measures 17-18 have rhythmic patterns, followed by long tones in measures 19-27.
- Ten. Sax.**: Measures 17-18 have rhythmic patterns, followed by long tones in measures 19-27.
- Bari. Sax.**: Measures 17-18 have rhythmic patterns, followed by long tones in measures 19-27.
- Tpt.** (Trumpet): Measures 17-18 have rhythmic patterns, followed by long tones in measures 19-27.
- Hn.** (Horn): Measures 17-18 have rhythmic patterns, followed by long tones in measures 19-27.
- Tbn./Btn.** (Tenor/Bass Trombone): Measures 17-18 have rhythmic patterns, followed by long tones in measures 19-27.
- Tba.** (Tuba): Measures 17-18 have rhythmic patterns, followed by long tones in measures 19-27.
- Perc.** (Percussion): Measures 17-18 have rhythmic patterns, followed by a complex rhythmic pattern in measures 19-27.
- Mallets (high)**: Measures 17-18 have rhythmic patterns, followed by a melodic line in measures 19-27.
- Mallets (low)**: Measures 17-18 have rhythmic patterns, followed by a melodic line in measures 19-27.

28 29 30

Fl. *"bats flying"*

Ob. *"bats flying"*

Bsn. *"bats flying"*

Cl. *"bats flying"*

B. Cl. *"bats flying"*

Alto Sax. *"bats flying"*

Ten. Sax. *"bats flying"*

Bari. Sax. *"bats flying"*

Tpt. *"bats flying"*

Hn. *"bats flying"*

Tbn./Btn. *"bats flying"*

Tba. *"bats flying"*

Perc. *"bats flying"*

Mallets (high)

Mallets (low)

Airflow Study -
Bats

31 32 33 34 35 36 37 38

Fl.

Ob.

Bsn.

Cl.
opt. 8va

B. Cl.

Alto Sax.

Ten. Sax.

Bari. Sax.

Tpt.

Hn.

Tbn./
Bbn.

Tba.

Perc.

Mallets
(high)

Mallets
(low)

39 40 41 42 43 44 45 46

Fl.

Ob.

Bsn.

Cl.

B. Cl.

Alto Sax.

Ten. Sax.

Bari. Sax.

Tpt.

Hn.

Tbn./
Bbn.

Tba.

Perc.

Mallets
(high)

Mallets
(low)

	47	48	49	50
Fl.	-	-	-	-
Ob.	-	-	-	-
Bsn.	-	-	-	-
Cl.	-	-	-	-
B. Cl.	-	-	-	-
Alto Sax.	-	-	-	-
Ten. Sax.	-	-	-	-
Bari. Sax.	-	-	-	-
Tpt.	-	-	-	-
Hn.	-	-	-	-
Tbn./ Bbn.	-	-	-	-
Tba.	-	-	-	-
Perc.	-	-	-	-
Mallets (high)	-	-	-	-
Mallets (low)	-	-	-	-

Flexibility -
Miisfit Toys

- Fl.** (Flute): Measures 51-52 have rhythmic patterns. Measures 53-54 play a melodic line with a flat. Measures 55-58 play a melodic line with a sharp.
- Ob.** (Oboe): Measures 51-52 have rhythmic patterns. Measures 53-54 play a melodic line with a flat. Measures 55-58 play a melodic line with a sharp.
- Bsn.** (Bassoon): Measures 51-52 have rhythmic patterns. Measures 53-54 play a melodic line with a flat. Measures 55-58 play a melodic line with a sharp.
- Cl.** (Clarinet): Measures 51-52 have rhythmic patterns. Measures 53-54 play a melodic line with a flat. Measures 55-58 play a melodic line with a sharp.
- B. Cl.** (Bass Clarinet): Measures 51-52 have rhythmic patterns. Measures 53-54 play a melodic line with a flat. Measures 55-58 play a melodic line with a sharp.
- Alto Sax.**: Measures 51-52 have rhythmic patterns. Measures 53-54 play a melodic line with a flat. Measures 55-58 play a melodic line with a sharp.
- Ten. Sax.**: Measures 51-52 have rhythmic patterns. Measures 53-54 play a melodic line with a flat. Measures 55-58 play a melodic line with a sharp.
- Bari. Sax.**: Measures 51-52 have rhythmic patterns. Measures 53-54 play a melodic line with a flat. Measures 55-58 play a melodic line with a sharp.
- Tpt.** (Trumpet): Measures 51-52 have rhythmic patterns. Measures 53-54 play a melodic line with a flat. Measures 55-58 play a melodic line with a sharp.
- Hn.** (Horn): Measures 51-52 have rhythmic patterns. Measures 53-54 play a melodic line with a flat. Measures 55-58 play a melodic line with a sharp.
- Tbn./Btn.** (Trumpet/Bass Trombone): Measures 51-52 have rhythmic patterns. Measures 53-54 play a melodic line with a flat. Measures 55-58 play a melodic line with a sharp.
- Tba.** (Tuba): Measures 51-52 have rhythmic patterns. Measures 53-54 play a melodic line with a flat. Measures 55-58 play a melodic line with a sharp.
- Perc.** (Percussion): Measures 51-52 have rhythmic patterns. Measures 53-54 play a melodic line with a flat. Measures 55-58 play a melodic line with a sharp.
- Mallets (high)**: Measures 51-52 have rhythmic patterns. Measures 53-54 play a melodic line with a flat. Measures 55-58 play a melodic line with a sharp.
- Mallets (low)**: Measures 51-52 have rhythmic patterns. Measures 53-54 play a melodic line with a flat. Measures 55-58 play a melodic line with a sharp.

Dynamics -
Ghosts

69 70 71 72 73 74 75 76 77

Fl.

Ob.

Bsn.

Cl.

B. Cl.

Alto Sax.

Ten. Sax.

Bari. Sax.

Tpt.

Hn.

Tbn./
Btn.

Tba.

Perc.

Mallets
(high)

Mallets
(low)

**substitut quarter notes
for rolls if desired*

p *f* *f* *p* *p* *f* *p*

Staccato -
Spiders

Accents -
Frankenstein

Chromatic Articulations -
Descent to the Cellar

- Fl.** (Flute): Treble clef, playing a melodic line with eighth notes.
- Ob.** (Oboe): Treble clef, playing a melodic line with eighth notes.
- Bsn.** (Bassoon): Bass clef, playing a melodic line with eighth notes.
- Cl.** (Clarinet): Treble clef, playing a melodic line with eighth notes.
- B. Cl.** (Bass Clarinet): Bass clef, playing a melodic line with eighth notes.
- Alto Sax.** (Alto Saxophone): Treble clef, playing a melodic line with eighth notes.
- Ten. Sax.** (Tenor Saxophone): Treble clef, playing a melodic line with eighth notes.
- Bari. Sax.** (Baritone Saxophone): Bass clef, playing a melodic line with eighth notes.
- Tpt.** (Trumpet): Treble clef, playing a melodic line with eighth notes.
- Hn.** (Horn): Treble clef, playing a melodic line with eighth notes.
- Tbn./Btn.** (Tenor/Bass Trombone): Bass clef, playing a melodic line with eighth notes.
- Tba.** (Tuba): Bass clef, playing a melodic line with eighth notes.
- Perc.** (Percussion): Percussion clef, playing a rhythmic pattern with eighth notes.
- Mallets (high)**: Treble clef, playing a melodic line with eighth notes.
- Mallets (low)**: Treble clef, playing a melodic line with eighth notes.

Flute

Haunted House Warm-Ups

Long Tones 1 -
The Grand Atrium

John McAllister

♩ = 80

2 3 4 5 6 7

non vibrato

8 9 10 11 12 13

♩ = 90

14

3

"tick tock"

Long Tones 2 -
Grandfather Clock

17 18 19 20 21 22 23 24

25 26 27 28 31 32

3

"bats flying"

Airflow Study -
Bats

33 34 35 36 37 38 39

40 41 42 43 44 45 46

47

4

Flute

Flexibility -
Miisfit Toys

51 52 53 54 55 56 57

58 59 60 61 62 63 64 5

Dynamics -
Ghosts

69 70 71 72 73 74 75 76

77 78 79 80 81 82 83 84

85 4

Staccato -
Spiders

89 90 91 92 93 94

95 96 97 98 99

100 101 102 3

splat!

Accents -
Frankenstein

105 106 107 108 109 110

111 112 113 114 115 116

117

Chromatic Articulations -
Descent to the Cellar

119 120 121 122 123 124

125 126 127 128 129 130

Oboe

Haunted House Warm-Ups

Long Tones 1 -
The Grand Atrium

John McAllister

♩ = 80

2 3 4 5 6 7

8 9 10 11 12 13

♩ = 90

14

3

"tick tock"

Long Tones 2 -
Grandfather Clock

17 18 19 20 21 22

23 24 25 26 27

28

3

"bats flying"

Airflow Study - Bats

31 32 33 34 35 36 37

38 39 40 41 42

43 44 45 46 47

Flexibility - Miisfit Toys

51 52 53 54 55 56 57

58 59 60 61 62 63 64

Dynamics - Ghosts

69 70 71 72 73 74 75 76

77 78 79 80 81 82 83 84

85 89 90

Staccato - Spiders

Oboe

3

91 92 93 94 95 96

97 98 99 100 101

102

Accents - Frankenstein

105 106 107 108 109 110

111 112 113 114 115 116

Chromatic Articulations - Descent to the Cellar

117 119 120 121 122 123 124

125 126 127 128 129 130

Bassoon

Haunted House Warm-Ups

Long Tones 1 -
The Grand Atrium

John McAllister

♩ = 80

2

3

4

5

6

7

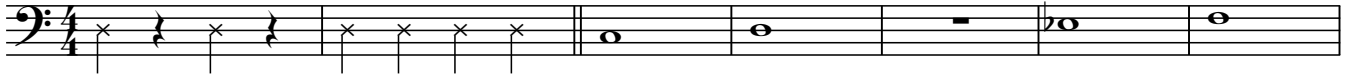

8

9

10

11

12

13

♩ = 90

14

3

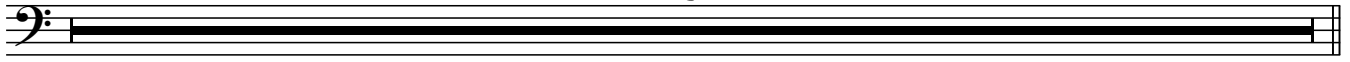

"tick tock"

Long Tones 2 -
Grandfather Clock

17

18

19

20

21

22

23

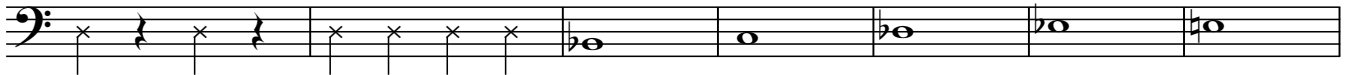

24

25

26

27

28

3

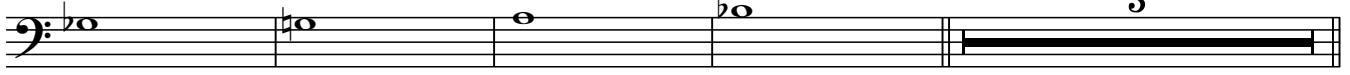

"bats flying"

Airflow Study -
Bats

31

32

33

34

35

36

37

38

39

40

41

42

43

44

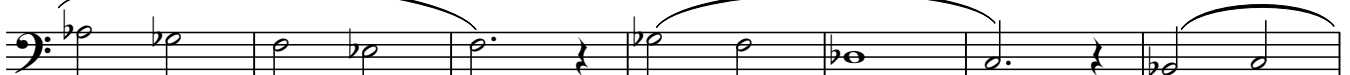

45

46

47

4

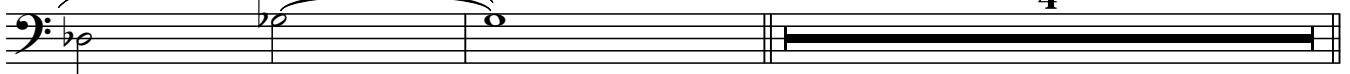

Flexibility -
Miisfit Toys

51 52 53 54 55 56 57

58 59 60 61 62 63 64 5

Dynamics -
Ghosts

69 70 71 72 73 74 75 76

77 78 79 80 81 82 83 84

85 4

Staccato -
Spiders

89 90 91 92 93 94

95 96 97 98 99

100 101 102 3

splat!

Accents -
Frankenstein

105 106 107 108 109 110

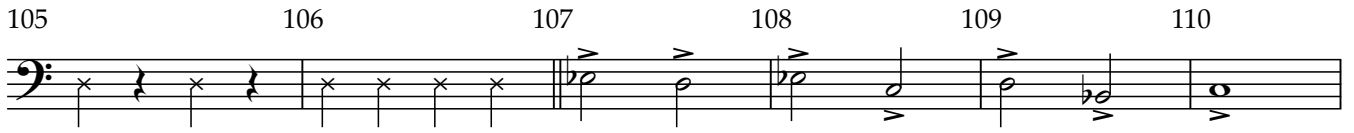

111 112 113 114 115 116

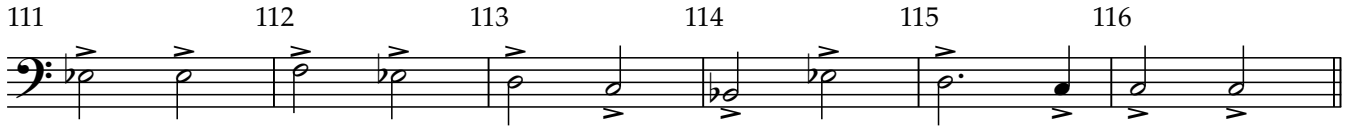

117

2

Chromatic Articulations -
Descent to the Cellar

119 120 121 122 123 124

125 126 127 128 129 130

Haunted House Warm-Ups

Clarinet in B \flat

Long Tones 1 - The Grand Atrium

John McAllister

$\text{♩} = 80$

2 3 4 5 6 7

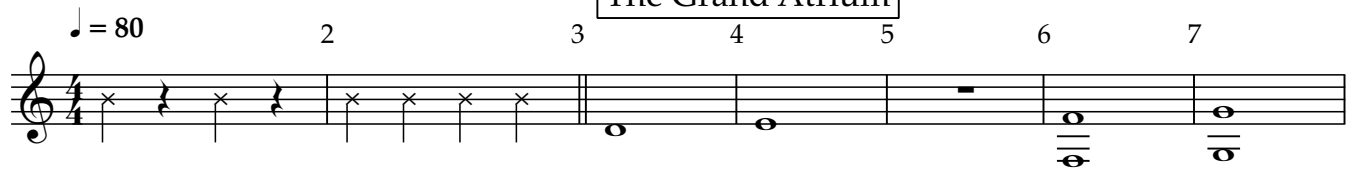

8 9 10 11 12 13

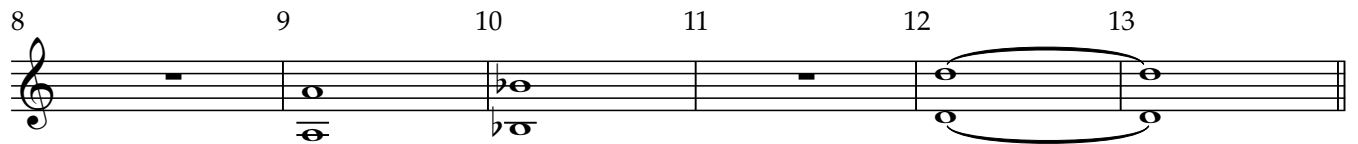

$\text{♩} = 90$

14

3

"tick tock"

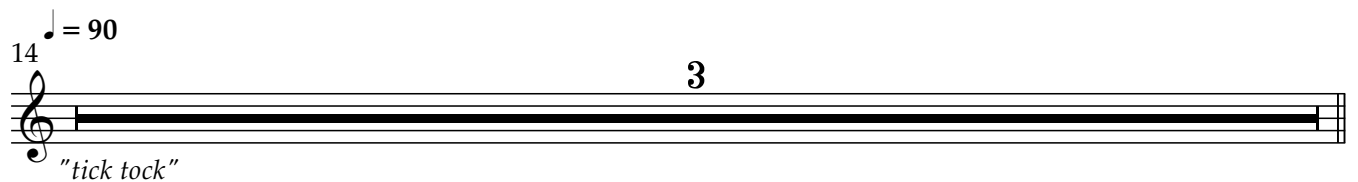

Long Tones 2 - Grandfather Clock

17 18 19 20 21 22 23

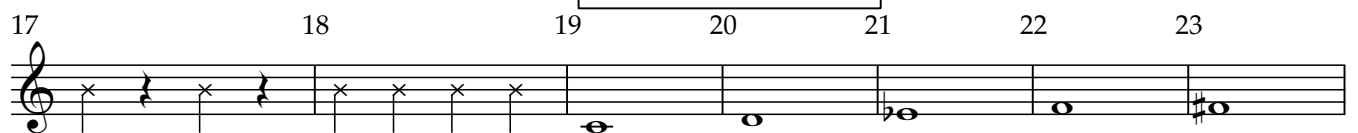

24 25 26 27 28

3

"bats flying"

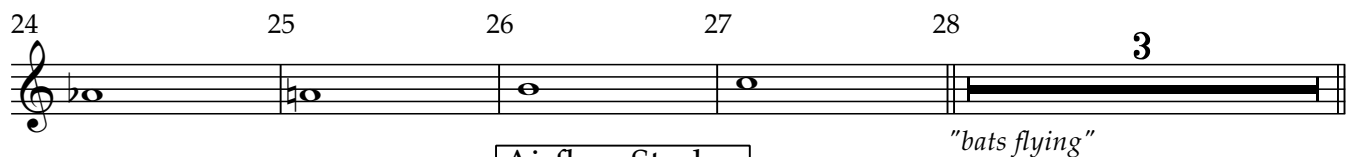

Airflow Study - Bats

31 32 33 34 35 36 37

opt. 8va

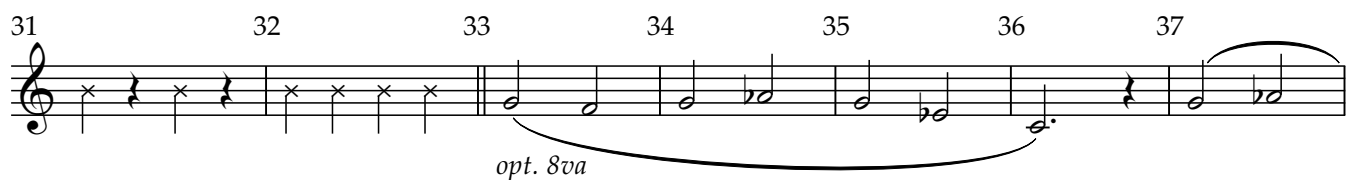

38 39 40 41 42 43 44

45 46 47

4

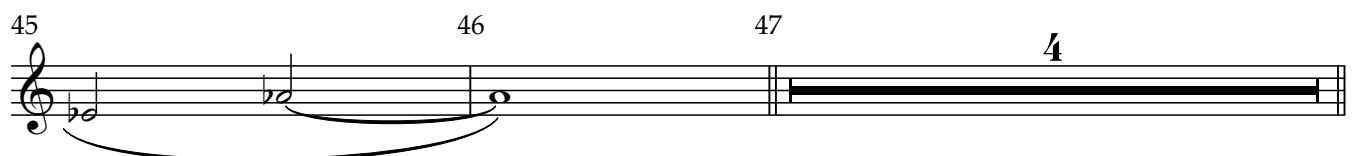

Clarinet in B \flat

Flexibility -
Miisfit Toys

51 52 53 54 55 56 57

58 59 60 61 62 63 64 5

Dynamics -
Ghosts

69 70 71 72 73 74 75 76

77 78 79 80 81 82 83 84

85 4

Staccato -
Spiders

89 90 91 92 93 94

95 96 97 98 99

100 101 102 3

Accents -
Frankenstein

105 106 107 108 109 110

111 112 113 114 115 116

117

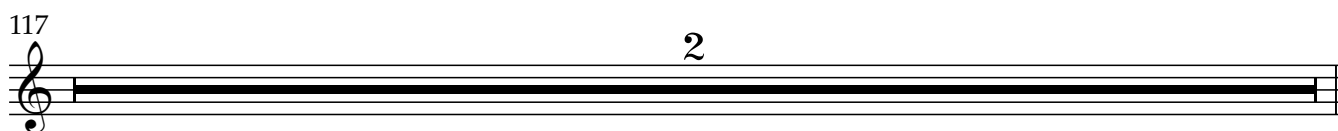

Chromatic Articulations -
Descent to the Cellar

119 120 121 122 123 124

125 126 127 128 129 130

Haunted House Warm-Ups

Bass Clarinet in B \flat

Long Tones 1 - The Grand Atrium

John McAllister

$\text{♩} = 80$

2 3 4 5 6 7

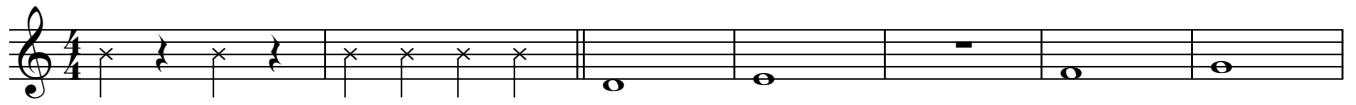

8 9 10 11 12 13

$\text{♩} = 90$

14

3

"tick tock"

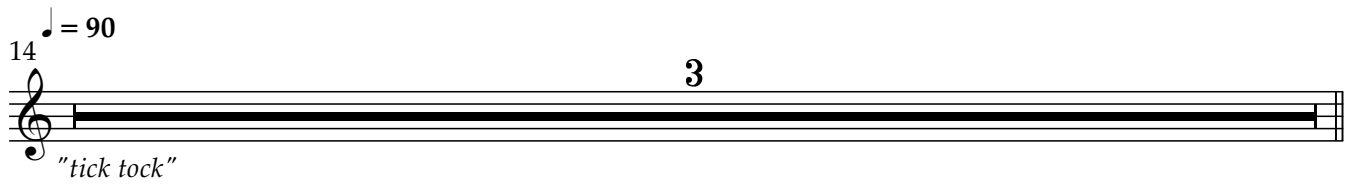

Long Tones 2 - Grandfather Clock

17 18 19 20 21 22 23

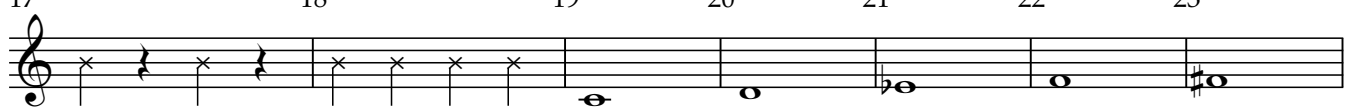

24 25 26 27 28

3

"bats flying"

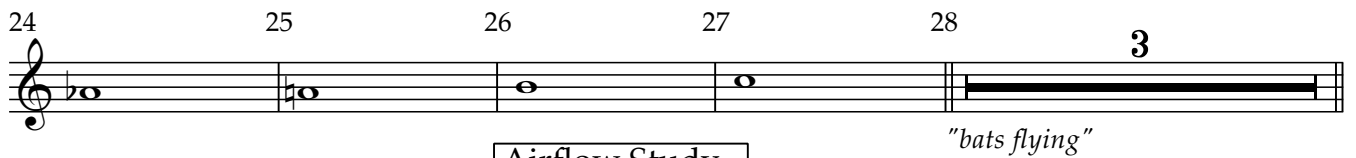

Airflow Study - Bats

31 32 33 34 35 36 37

38 39 40 41 42 43 44

45 46 47

4

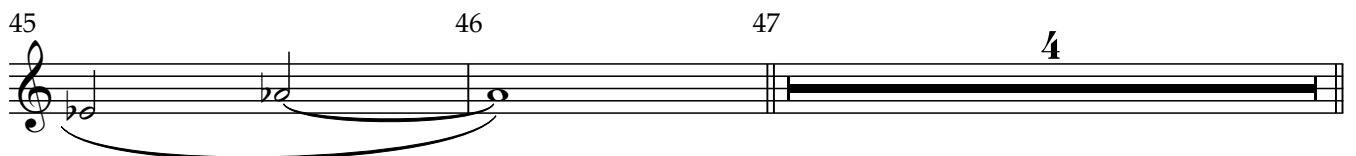

Bass Clarinet in B \flat

Flexibility -
Miisfit Toys

51 52 53 54 55 56 57

58 59 60 61 62 63 64 5

Dynamics -
Ghosts

69 70 71 72 73 74 75 76

77 78 79 80 81 82 83 84

85 4

Staccato -
Spiders

89 90 91 92 93 94

95 96 97 98 99

100 101 102 3

Accents -
Frankenstein

105 106 107 108 109 110

111 112 113 114 115 116

117

Chromatic Articulations -
Descent to the Cellar

119 120 121 122 123 124

125 126 127 128 129 130

Alto Saxophone

Haunted House Warm-Ups

Long Tones 1 -
The Grand Atrium

John McAllister

♩ = 80

2 3 4 5 6 7

8 9 10 11 12 13

♩ = 90

14

3

"tick tock"

Long Tones 2 -
Grandfather Clock

17 18 19 20 21 22 23

24 25 26 27 28

3

"bats flying"

Airflow Study -
Bats

31 32 33 34 35 36 37

38 39 40 41 42 43 44

45 46 47

4

Alto Saxophone

Flexibility -
Miisfit Toys

51 52 53 54 55 56 57

58 59 60 61 62 63 64 5

Dynamics -
Ghosts

69 70 71 72 73 74 75 76

77 78 79 80 81 82 83 84

85 4

Staccato -
Spiders

89 90 91 92 93 94

95 96 97 98 99

100 101 102 3

Accents -
Frankenstein

105 106 107 108 109 110

111 112 113 114 115 116

117 119 120

Chromatic Articulations -
Descent to the Cellar

121 122 123 124 125

126 127 128 129 130

Tenor Saxophone

Haunted House Warm-Ups

Long Tones 1 -
The Grand Atrium

John McAllister

♩ = 80

2 3 4 5 6 7

8 9 10 11 12 13

♩ = 90

14

3

"tick tock"

Long Tones 2 -
Grandfather Clock

17 18 19 20 21 22

23 24 25 26 27

28

3

"bats flying"

Tenor Saxophone

Airflow Study -
Bats

31 32 33 34 35 36 37

38 39 40 41 42

43 44 45 46 47 4

Flexibility -
Misfit Toys

51 52 53 54 55 56 57

58 59 60 61 62 63 64 5

Dynamics -
Ghosts

69 70 71 72 73 74 75 76

77 78 79 80 81 82 83 84

85 4

Tenor Saxophone

Staccato -
Spiders

89 90 91 92 93 94

95 96 97 98 99

100 101 102 3

Accents -splat!
Frankenstein

105 106 107 108 109 110

111 112 113 114 115 116

117 119 120

Chromatic Articulations -
Descent to the Cellar

121 122 123 124 125

126 127 128 129 130

Baritone Saxophone

Haunted House Warm-Ups

Long Tones 1 -
The Grand Atrium

John McAllister

♩ = 80

2 3 4 5 6 7

8 9 10 11 12 13

♩ = 90

14

3

"tick tock"

Long Tones 2 -
Grandfather Clock

17 18 19 20 21 22 23

24 25 26 27 28

3

"bats flying"

Airflow Study -
Bats

31 32 33 34 35 36 37

38 39 40 41 42 43 44

45 46 47

4

Baritone Saxophone

Flexibility -
Miisfit Toys

51 52 53 54 55 56 57

58 59 60 61 62 63 64 5

Dynamics -
Ghosts

69 70 71 72 73 74 75 76

77 78 79 80 81 82 83 84

85 4

Staccato -
Spiders

89 90 91 92 93 94

95 96 97 98 99

100 101 102 3

splat!

Accents -
Frankenstein

Bartone Saxophone

3

105 106 107 108 109 110

111 112 113 114 115 116

117

Chromatic Articulations -
Descent to the Cellar

119 120 121 122 123 124

125 126 127 128 129 130

Haunted House Warm-Ups

Trumpet in B \flat

Long Tones 1 - The Grand Atrium

John McAllister

$\text{♩} = 80$

2 3 4 5 6 7

8 9 10 11 12 13

$\text{♩} = 90$

14

3

"tick tock"

Long Tones 2 - Grandfather Clock

17 18 19 20 21 22 23

24 25 26 27 28

3

"bats flying"

Airflow Study - Bats

31 32 33 34 35 36 37

38 39 40 41 42 43 44

45 46 47

4

Trumpet in B \flat

Flexibility -
Miisfit Toys

51 52 53 54 55 56 57

58 59 60 61 62 63 64 5

Dynamics -
Ghosts

69 70 71 72 73 74 75 76

77 78 79 80 81 82 83 84

85 4

Staccato -
Spiders

89 90 91 92 93 94

95 96 97 98 99

100 101 102 3

Trumpet in B \flat

Accents -
Frankenstein

105 106 107 108 109 110

111 112 113 114 115 116

117

2

Chromatic Articulations -
Descent to the Cellar

119 120 121 122 123 124

125 126 127 128 129 130

Horn

Haunted House Warm-Ups

Long Tones 1 -
The Grand Atrium

John McAllister

♩ = 80

2 3 4 5 6 7

8 9 10 11 12 13

♩ = 90

14

3

"tick tock"

Long Tones 2 -
Grandfather Clock

17 18 19 20 21 22 23

24 25 26 27 28

3

"bats flying"

Airflow Study -
Bats

31 32 33 34 35 36 37

38 39 40 41 42 43 44

45 46 47

4

Horn

Flexibility -
Miisfit Toys

51 52 53 54 55 56 57

58 59 60 61 62 63 64 5

Dynamics -
Ghosts

69 70 71 72 73 74 75 76

77 78 79 80 81 82 83 84

85 4

Staccato -
Spiders

89 90 91 92 93 94

95 96 97 98 99

100 101 102 3

Accents -
Frankenstein

105 106 107 108 109 110

111 112 113 114 115 116

117

2

Chromatic Articulations -
Descent to the Cellar

119 120 121 122 123 124

125 126 127 128 129 130

Trombone/Baritone

Haunted House Warm-Ups

Long Tones 1 -
The Grand Atrium

John McAllister

♩ = 80

2

3

4

5

6

7

8 9 10 11 12 13

♩ = 90

14

3

"tick tock"

Long Tones 2 -
Grandfather Clock

17 18 19 20 21 22 23

24 25 26 27 28

"bats flying"

Airflow Study -
Bats

31 32 33 34 35 36 37

38 39 40 41 42 43 44

45 46 47

4

Trombone/Baritone

Flexibility -
Misfit Toys

51 52 53 54 55 56 57

58 59 60 61 62 63 64

Dynamics -
Ghosts

69 70 71 72 73 74 75 76

77 78 79 80 81 82 83 84

85

Staccato -
Spiders

89 90 91 92 93 94

95 96 97 98 99

100 101 102

Accents -
Frankenstein

105 106 107 108 109 110

111 112 113 114 115 116

117

2

Chromatic Articulations -
Descent to the Cellar

119 120 121 122 123 124

125 126 127 128 129 130

Tuba

Haunted House Warm-Ups

Long Tones 1 - The Grand Atrium

John McAllister

♩ = 80

2

3

4

5

6

7

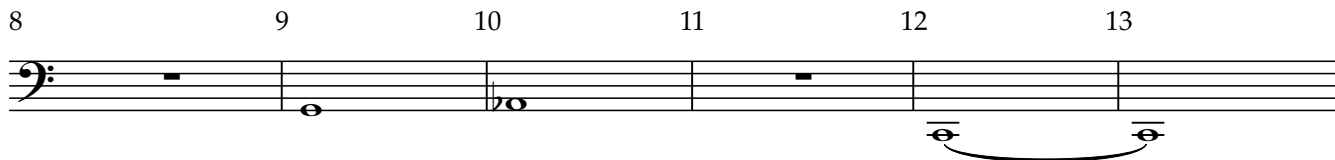
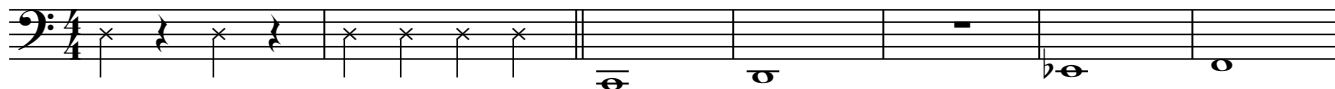

♩ = 90

14

3

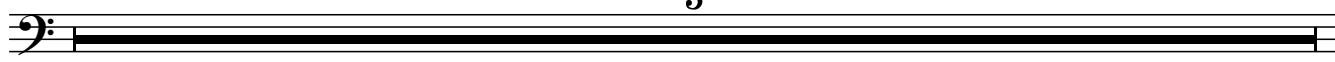

"tick tock"

Long Tones 2 - Grandfather Clock

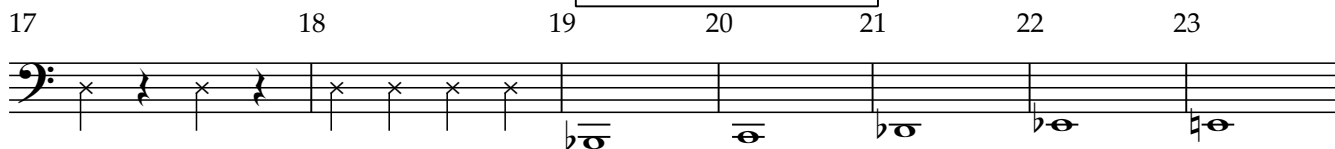

"bats flying"

Airflow Study - Bats

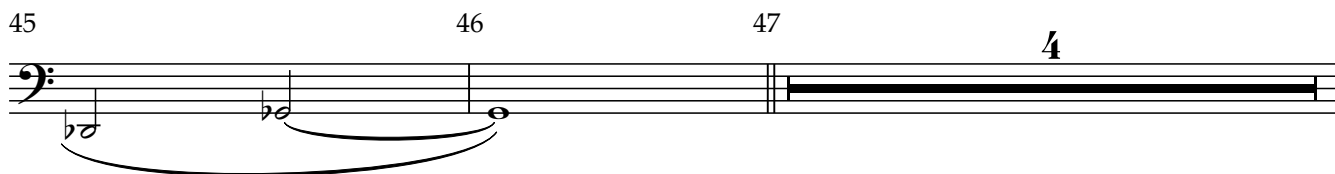
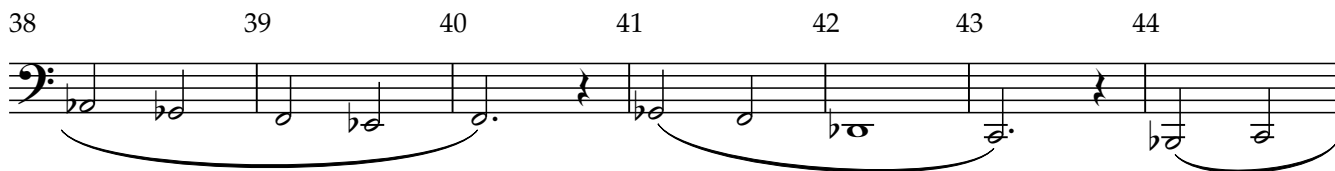
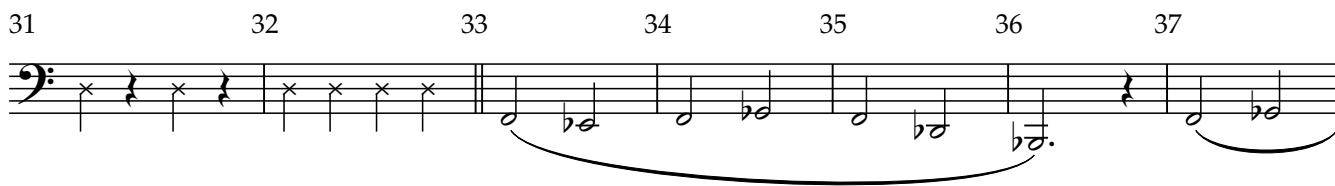

Flexibility -
Miisfit Toys

51 52 53 54 55 56 57

58 59 60 61 62 63 64 5

Dynamics -
Ghosts

69 70 71 72 73 74 75 76

77 78 79 80 81 82 83 84

85 4

Staccato -
Spiders

89 90 91 92 93 94

95 96 97 98 99

100 101 102 3

Accents -
Frankenstein

105 106 107 108 109 110

111 112 113 114 115 116

117

2

Chromatic Articulations -
Descent to the Cellar

119 120 121 122 123 124

125 126 127 128 129 130

Snare/Bass

Haunted House Warm-Ups

John McAllister

Long Tones 1 - The Grand Atrium

♩ = 80

2 3 4 5 6

7 8 9 10

11 12 13

14

15 2

Long Tones 2 - Grandfather Clock

17 18 19 20 21 22

23 24 25 26 27

28 29 2

Airflow Study - Bats

31 32 33 34 35 36

37 38 39 40 41

42 43 44 45 46

47 4

Snare/Bass

Flexibility -
Miisfit Toys

51 52 53 54 55

56 57 58 59

60 61 62

63 64 65

Dynamics -
Ghosts

69 70 71 72 > 73 > 74

75 76 77 78 79 >

80 81 82 83 84

85 86

Staccato -
Spiders

89 90 91 92 93 94

95 96 97 98 99

100 101 > 102

Accents -
Frankenstein

105 106 107 108 109 110

111 112 113 114 115 116

117

2

Chromatic Articulations -
Descent to the Cellar

119 120 121 122 123 124

125 126 127 128 129 130

Malliets (high)

Haunted House Warm-Ups

John McAllister

Long Tones 1 - The Grand Atrium

♩ = 80

2 3 4 5 6

7 8 9 10 11 12 13

♩ = 90

14

3

"tick tock"

Long Tones 2 - Grandfather Clock

17 18 19 20 21 22

23 24 25 26 27

28

3

Airflow Study - Bats

31 32 33 34 35 36 37

38 39 40 41 42

43 44 45 46 47

4

Flexibility - Miisfit Toys

51 52 53 54 55

Malliets (high)

56 57 58 59 60

61 62 63 64

Dynamics - Ghosts

69 70 71 72 73 74 75 76

77 78 79 80 81 82 83 84

85

Staccato - Spiders

89 90 91 92 93 94

95 96 97 98

99 100 101

102

Accents -
Frankenstein

105 106 107 108 109 110

111 112 113 114 115 116

117

2

Chromatic Articulations -
Descent to the Cellar

119 120 121 122 123 124

125 126 127 128 129 130

Mallets (low)

Haunted House Warm-Ups

John McAllister

Long Tones 1 - The Grand Atrium

♩ = 80

2 3 4 5 6

7 8 9 10 11 12 13

♩ = 90

14

3

"tick tock"

Long Tones 2 - Grandfather Clock

17 18 19 20 21 22

23 24 25 26 27

28

3

Airflow Study - Bats

31 32 33 34 35 36 37

38 39 40 41 42

43 44 45 46

47

4

Mallets (low)

Flexibility -
Miisfit Toys

51 52 53 54 55 56 57

58 59 60 61 62 63 64 5

Dynamics -
Ghosts

69 70 71 72 73 74 75 76

p *f* *f* *p* *p* *f*

77 78 79 80 81 82 83 84

p *f* *p* *f* *f* *p*

85 4

Staccato -
Spiders

89 90 91 92 93 94

95 96 97 98

99 100 101

splat!

102 3

Accents -
Frankenstein

105 106 107 108 109 110

111 112 113 114 115 116

117

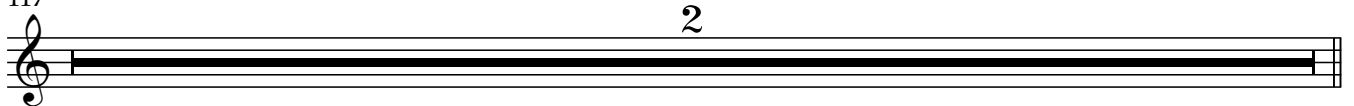

Chromatic Articulations -
Descent to the Cellar

119 120 121 122 123 124

125 126 127 128 129 130

