

Greensleeves

for Adaptable Quintet

Traditional
Arr. John McAllister

Flowing $\text{♩} = 104$

- Part I in C (high)
- Part II in C (high)
- Part I in C (low)
- Part II in C (Low)
- Part III in C (Alto Clef)
- Part I in B \flat (Tpt/Cl)
- Part II in B \flat (Tpt/Cl)
- Part III in B \flat (Tpt/Cl)
- Part IV in B \flat (Clarinet)
- Part V in B \flat (Bass Clarinet)
- Part I in E \flat (Alto Sax)
- Part II in E \flat (Alto Sax)
- Part III in E \flat (Alto Sax)
- Part IV in B \flat (Tenor Sax)
- Part V in E \flat (Bari Sax)
- Part III in F (horn)
- Part IV BC
- Part V (high)
- Part V (low)
- Percussion

- C I:** Trumpet I, playing a melodic line with some grace notes.
- C II:** Trumpet II, playing a similar melodic line.
- C I (low):** Low Trumpet I, playing a harmonic accompaniment.
- C II (low):** Low Trumpet II, playing a harmonic accompaniment.
- C III AC:** Cornet III and Alto Saxophone, playing a harmonic accompaniment.
- Tpt.:** Trombone I and II, playing a harmonic accompaniment.
- Bb III:** Trombone III, playing a harmonic accompaniment.
- Bb IV:** Trombone IV, playing a harmonic accompaniment.
- Bb V:** Trombone V, playing a harmonic accompaniment.
- Eb I:** Euphonium I, playing a harmonic accompaniment.
- Eb II:** Euphonium II, playing a harmonic accompaniment.
- Eb III:** Euphonium III, playing a harmonic accompaniment.
- Bb IV Tsax:** Baritone Saxophone, playing a harmonic accompaniment.
- Eb V:** Euphonium V, playing a harmonic accompaniment.
- F III:** Flute III, playing a harmonic accompaniment.
- BC IV:** Baritone Clarinet IV, playing a harmonic accompaniment.
- BC V:** Baritone Clarinet V, playing a harmonic accompaniment.
- Perc.:** Percussion, playing a rhythmic pattern.

- Clarinets (C I, C II, C I (low), C II (low), C III AC):** The top five staves. Measures 40-44 show active melodic lines for C I, C II, and C I (low). C II (low) and C III AC provide harmonic support.
- Saxophones (Eb I, Eb II, Eb III, Bb IV Tsax, Eb V):** Five staves. Measures 40-44 show active melodic lines for all five.

52 **53** 54 55 56 57 58 59 60 **61**

C I
C II
C I (low)
C II (low)
C III AC
Tpt.
Tpt.
Bb III
Bb IV
Bb V
Eb I
Eb II
Eb III
Bb IV Tsax
Eb V
F III
BC IV
BCV
BCV
Perc.

rit.

69

- Clarinets:** C I, C II, C I (low), C II (low), C III AC
- Trombones:** Bb III, Bb IV, Bb V
- Saxophones:** Eb I, Eb II, Eb III, Bb IV Tsax, Eb V
- Flute:** F III
- Bassoon:** BC IV
- Bassoon:** BC V
- Bassoon:** BC V
- Percussion:** Perc.

Part I in C (high)

Greensleeves

for Adaptable Quintet

Traditional
Arr. John McAllister

Flowing ♩ = 104

2 3 4 5 6 7 8 9

10 11 12 13 14 15 16 17 18

19 20 21 22 23 24 25 26 27 28

29 30 31 32 33 34 35 36

37 38 39 40 41 42 43

44 45 46 47 48 49 50 51

52 53 54 55 56 57 58 59 60

61 62 63 64 65 66 67 68

69 70 71 72

rit.

Part II in C (high)

Greensleeves

for Adaptable Quintet

Traditional
Arr. John McAllister

Flowing ♩ = 104

2 3 4 5 6 7 8 9

10 11 12 13 14 15 16 17 18

19 20 21 22 23 24 25 26 27 28

29 30 31 32 33 34 35 36

37 38 39 40 41 42 43 44

45 46 47 48 49 50 51

52 53 54 55 56 57 58 59 60

61 62 63 64 65 66 67 68

69 70 71 72

rit.

Part I in C (low)

Greensleeves

for Adaptable Quintet

Traditional
Arr. John McAllister

Flowing ♩ = 104

2 3 4 5 6 7 8 9

10 11 12 13 14 15 16 17 18

19 20 21 22 23 24 25 26 27 28

29 30 31 32 33 34 35 36

37 38 39 40 41 42 43

44 45 46 47 48 49 50 51

52 53 54 55 56 57 58 59 60

61 62 63 64 65 66 67 68

rit.

69 70 71 72

Part II in C (Low)

Greensleeves

for Adaptable Quintet

Traditional
Arr. John McAllister

Flowing ♩ = 104
2

3

4

5

6

7

8

9

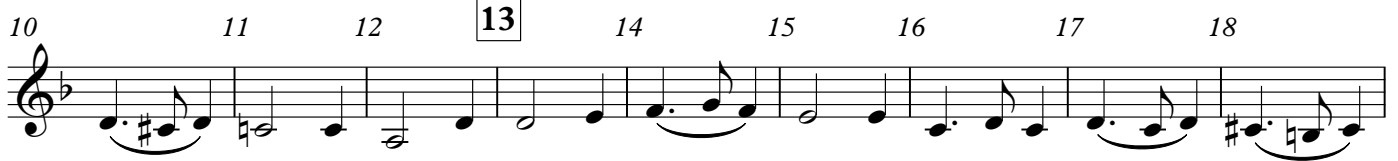

rit. - - - - -

Part III in C (Alto Clef)

Greensleeves

for Adaptable Quintet

Traditional
Arr. John McAllister

Flowing ♩ = 104

2 3 4 5 6 7 8 9

10 11 12 13 14 15 16 17 18

19 20 21 22 23 24 25 26 27 28

29 30 31 32 33 34 35 36

37 38 39 40 41 42 43 44

45 46 47 48 49 50 51 52

53 54 55 56 57 58 59 60

61 62 63 64 65 66 67 68

rit.

69 70 71 72

Part I in B \flat (Tpt/Cl)

Greensleeves

for Adaptable Quintet

Traditional
Arr. John McAllister

Flowing $\text{♩} = 104$

Part II in B \flat (Tpt/Cl)

Greensleeves

for Adaptable Quintet

Traditional
Arr. John McAllister

Flowing $\text{♩} = 104$

2 3 4 5 6 7 8 9

10 11 12 13 14 15 16 17 18

19 20 21 22 23 24 25 26 27

28 29 30 31 32 33 34 35 36

37 38 39 40 41 42 43 44

45 46 47 48 49 50 51

52 53 54 55 56 57 58 59 60

61 62 63 64 65 66 67 68

69 70 71 72

rit.

Part III in B \flat (Tpt/Cl)

Greensleeves

for Adaptable Quintet

Traditional
Arr. John McAllister

Flowing $\text{♩} = 104$

2 3 4 5 6 7 8 9

10 11 12 13 14 15 16 17 18

19 20 21 22 23 24 25 26 27

28 29 30 31 32 33 34 35 36

37 38 39 40 41 42 43 44

45 46 47 48 49 50 51 52

53 54 55 56 57 58 59 60

61 62 63 64 65 66 67 68

rit.

69 70 71 72

Part IV in B \flat (Clarinet)

Greensleeves

for Adaptable Quintet

Traditional
Arr. John McAllister

Flowing $\text{♩} = 104$

2 3 4 5 6 7 8 9

10 11 12 13 14 15 16 17 18

19 20 21 22 23 24 25 26 27

28 29 30 31 32 33 34 35 36

37 38 39 40 41 42 43 44

45 46 47 48 49 50 51 52

53 54 55 56 57 58 59 60

61 62 63 64 65 66 67 68

69 70 71 72

rit.

Part V in B \flat (Bass Clarinet)

Greensleeves

for Adaptable Quintet

Traditional
Arr. John McAllister

Flowing $\text{♩} = 104$
2

3 4 5 6 7 8 9 10

11 12 13 14 15 16 17 18 19 20

21 22 23 24 25 26 27 28

29 30 31 32 33 34 35 36

37 38 39 40 41 42 43 44

45 46 47 48 49 50 51 52

53 54 55 56 57 58 59 60

61 62 63 64 65 66 67 68

rit.

69 70 71 72

Part I in E \flat (Alto Sax)

Greensleeves

for Adaptable Quintet

Traditional
Arr. John McAllister

Flowing ♩ = 104

2 3 4 5 6 7 8 9

10 11 12 13 14 15 16 17 18

19 20 21 22 23 24 25 26 27 28

29 30 31 32 33 34 35 36

37 38 39 40 41 42 43

44 45 46 47 48 49 50 51

52 53 54 55 56 57 58 59 60

61 62 63 64 65 66 67 68

rit. 69 70 71 72

Part II in E \flat (Alto Sax)

Greensleeves

for Adaptable Quintet

Traditional
Arr. John McAllister

Flowing $\text{♩} = 104$

2 3 4 5 6 7 8 9

10 11 12 13 14 15 16 17 18

19 20 21 22 23 24 25 26 27 28

29 30 31 32 33 34 35 36

37 38 39 40 41 42 43 44

45 46 47 48 49 50 51

52 53 54 55 56 57 58 59 60

61 62 63 64 65 66 67 68

rit.

69 70 71 72

Part III in E \flat (Alto Sax)

Greensleeves

for Adaptable Quintet

Traditional
Arr. John McAllister

Flowing $\text{♩} = 104$

Part IV in B \flat (Tenor Sax)

Greensleeves

for Adaptable Quintet

Traditional
Arr. John McAllister

Flowing $\text{♩} = 104$

2 3 4 5 6 7 8 9

10 11 12 13 14 15 16 17 18

19 20 21 22 23 24 25 26 27

28 29 30 31 32 33 34 35 36

37 38 39 40 41 42 43 44

45 46 47 48 49 50 51 52

53 54 55 56 57 58 59 60

61 62 63 64 65 66 67 68

rit. 69 70 71 72

Part V in E \flat (Bari Sax)

Greensleeves

for Adaptable Quintet

Traditional
Arr. John McAllister

Flowing $\text{♩} = 104$

2 3 4 5 6 7 8 9 10

11 12 13 14 15 16 17 18 19 20

21 22 23 24 25 26 27 28

29 30 31 32 33 34 35 36

37 38 39 40 41 42 43 44

45 46 47 48 49 50 51 52

53 54 55 56 57 58 59 60

61 62 63 64 65 66 67 68

rit.

69 70 71 72

Part III in F (horn)

Greensleeves

for Adaptable Quintet

Traditional
Arr. John McAllister

Flowing ♩ = 104
2 3 4 5 6 7 8 9

rit. - - - - -

Part IV BC

Greensleeves

for Adaptable Quintet

Traditional
Arr. John McAllister

Flowing ♩ = 104
2 3 4 5 6 7 8 9

2 3 4 5 6 7 8 9

10 11 12 13 14 15 16 17 18

19 20 21 22 23 24 25 26 27

28 29 30 31 32 33 34 35 36

37 38 39 40 41 42 43 44

45 46 47 48 49 50 51 52

53 54 55 56 57 58 59 60

61 62 63 64 65 66 67 68

rit.

69 70 71 72

Part V (high)

Greensleeves

for Adaptable Quintet

Traditional
Arr. John McAllister

Flowing ♩ = 104
2

3

4

5

6

7

8

9

10

11 12 13 14 15 16 17 18 19 20

21 22 23 24 25 26 27 28

29 30 31 32 33 34 35 36

37 38 39 40 41 42 43 44

45 46 47 48 49 50 51 52

53 54 55 56 57 58 59 60

61 62 63 64 65 66 67 68

rit. - - - - -

69 70 71 72

Part V (low)

Greensleeves

for Adaptable Quintet

Traditional
Arr. John McAllister

Flowing ♩ = 104
2

3

4

5

6

7

8

9

10

Percussion

Greensleeves

for Adaptable Quintet

Traditional
Arr. John McAllister

Flowing ♩ = 104
