

Symphony Orchestra Warm-Up

John McAllister

♩ = 100

2 3 4 5

Flute

Oboe

Bassoon

Clarinet in B \flat

Alto Saxophone

Trumpet in B \flat

Horn in F

Trombone

Tuba

Percussion

Grand Staff

♩ = 100

3

Violin

Viola

Violoncello

Double Bass

11 12 **13** 14 15 16 17

Fl.

Ob.

Bsn.

Cl.

Sax

Tpt.

Hn.

Tbn.

Tba.

Perc.

GS

D Major

(accents opt.)

13

Vln.

Vla.

Vc.

Db.

Detailed description of the musical score: The score is arranged in systems. The first system includes Flute (Fl.), Oboe (Ob.), Bassoon (Bsn.), Clarinet (Cl.), and Saxophone (Sax). The second system includes Trumpet (Tpt.), Horn (Hn.), Trombone (Tbn.), and Tuba (Tba.). The third system includes Percussion (Perc.) and Grand Staff (GS). The fourth system includes Violin (Vln.), Viola (Vla.), Violoncello (Vc.), and Double Bass (Db.). Measures 11 and 12 show rhythmic patterns with 'x' marks. Measure 13 is the start of a new section, marked with a box around the number '13'. The piano part (GS) features a triplet accompaniment in D Major, with the instruction '(accents opt.)'. Measures 14-17 continue the woodwind and brass parts with various articulations and dynamics.

18 19 20 21 22 23

Fl.

Ob.

Bsn.

Cl.

Sax

Tpt.

Hn.

Tbn.

Tba.

Perc.

GS

Vln.

Vla.

Vc.

Db.

26

24 25 26 27 28 29 30

Fl.

Ob.

Bsn.

Cl.

Sax.

Tpt.

Hn.

Tbn.

Tba.

Perc.

GS *Bb Major*

26

Vln.

Vla.

Vc.

Db.

6 31 32 33 34 35 36

Fl.
Ob.
Bsn.
Cl.
Sax.
Tpt.
Hn.
Tbn.
Tba.
Perc.
GS
Vln.
Vla.
Vc.
Db.

37 38 **39** 40 41 42 43

Fl.

Ob.

Bsn.

Cl.

Sax.

Tpt.

Hn.

Tbn.

Tba.

Perc.

GS

39

Vln.

Vla.

Vc.

Db.

8 44 45 46 47 48 49

Fl.
Ob.
Bsn.
Cl.
Sax
Tpt.
Hn.
Tbn.
Tba.
Perc.
GS
Vln.
Vla.
Vc.
Db.

D Arpeggio

50 51 52 53 54

Fl.

Ob.

Bsn.

Cl.

Sax

Tpt.

Hn.

Tbn.

Tba.

Perc.

GS

A Arpeggio

Vln.

Vla.

Vc.

Db.

55 56 57 58 59 60 61 62

Fl.

Ob.

Bsn.

Cl.

Sax

Tpt.

Hn.

Tbn.

Tba.

Perc. IR R rL L IR R rL L IR

GS

57

Vln.

Vla.

Vc.

Db.

70 71 72 73 74 75 76 77

Fl.

Ob.

Bsn.

Cl.

Sax

Tpt.

Hn.

Tbn.

Tba.

Perc. *9 stroke roll*

GS

Vln.

Vla.

Vc.

Db.

78 79 **80** 81 82

Fl.

Ob.

Bsn.

Cl.

Sax

Tpt.

Hn.

Tbn.

Tba.

Perc.

GS

80

Vln.

Vla.

Vc.

Db.

- Oboe (Ob.):** Mirrors the flute's melodic line.
- Saxophone (Sax.):** Mirrors the bassoon's accompaniment.
- Trombone (Tbn.):** Mirrors the trumpet's accompaniment.
- Grand Staff (GS):** Shows the piano accompaniment with chords and moving lines in both hands.
- Violoncello (Vc.):** Mirrors the viola's accompaniment.

88 $\text{♩} = 90$ 89 **90** 91 92 93

Fl.

Ob.

Bsn.

Cl.

Sax.

Tpt.

Hn.

Tbn.

Tba.

Perc.

GS

$\text{♩} = 90$ **90**

Vln.

Vla.

Vc.

Db.

94 95 96 97

Fl.

Ob.

Bsn.

Cl.

Sax

Tpt.

Hn.

Tbn.

Tba.

Perc.

GS

Vln.

Vla.

Vc.

Db.

Flute

Symphony Orchestra Warm-Up

John McAllister

$\text{♩} = 100$ 2 **3** 4 5 6 7 8 9 10

11 12 **13** 14 15 16

17 18 19 20 21 22 23

24 25 **26** 27 28 29

30 31 32 33 34 35 36

37 38 **39** 40 41 42 43 44

45 46 47 48 49

50 51 52 53 54

Flute

55 56 57 58 59

60 61 62 63 64

65 66 67 68 69

70 71 72 73

74 75 76 77

78 79 80 81 82

83 84 85 86 87

88 ♩ = 90 89 90 91 92

93 94 95 96 97

Oboe

Symphony Orchestra Warm-Up

John McAllister

$\text{♩} = 100$ 2 **3** 4 5 6 7 8 9 10

11 12 **13** 14 15 16

17 18 19 20 21 22 23

24 25 **26** 27 28 29

30 31 32 33 34 35 36

37 38 **39** 40 41 42 43 44

45 46 47 48 49

50 51 52 53 54

Oboe

55 56 **57** 58 59 60

61 62 63 64 65

66 67 68 69 70

71 72 73 74

75 76 77

78 79 **80** 81 82

83 84 85 86 87

88 ♩ = 90 89 **90** 91 92

93 94 95 96 97

Bassoon

Symphony Orchestra Warm-Up

John McAllister

$\text{♩} = 100$ 2 **3** 4 5 6 7 8 9 10

11 12 **13** 14 15 16

17 18 19 20 21 22 23

24 25 **26** 27 28 29

30 31 32 33 34 35 36

37 38 **39** 40 41 42 43 44

45 46 47 48 49

50 51 52 53 54

Bassoon

55 56 **57** 58 59 60

61 62 63 64 65

66 67 68 69 70

71 72 73

74 75 76 77

78 79 **80** 81 82

83 84 85 86 87

88 ♩ = 90 89 **90** 91 92

93 94 95 96 97

Symphony Orchestra Warm-Up

Clarinet in B \flat

John McAllister

$\text{♩} = 100$ 2 **3** 4 5 6 7 8 9 10

11 12 **13** 14 15 16

17 18 19 20 21 22 23

24 25 **26** 27 28 29

30 31 32 33 34 35 36

37 38 **39** 40 41 42 43 44

45 46 47 48 49

50 51 52 53 54

Clarinet in B \flat

55 56 **57** 58 59 60

61 62 63 64 65

66 67 68 69 70

71 72 73

74 75 76 77

78 79 **80** 81 82

83 84 85 86 87

88 ♩ = 90 89 **90** 91 92

93 94

95 96 97

Symphony Orchestra Warm-Up

John McAllister

♩ = 100

3

11

13

17

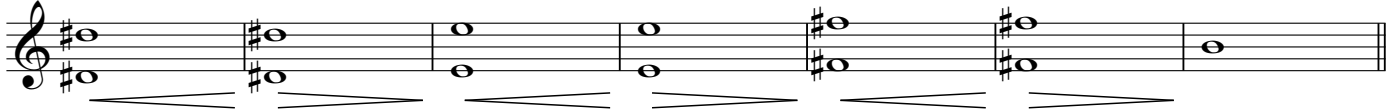

24

26

30

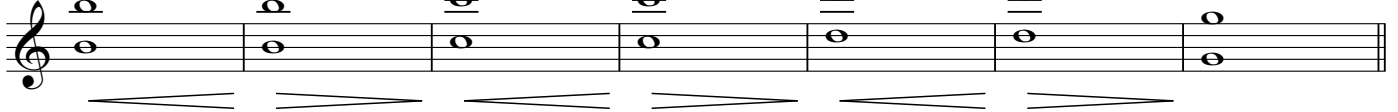

37

39

45

50

Alto Saxophone

55 57

60

65

70

74

78 80

83

88 ♩ = 90 90

93

Symphony Orchestra Warm-Up

Trumpet in B \flat

John McAllister

$\text{♩} = 100$

2 3 4

5 6 7 8 9 10

11 12 13 14 15 16

17 18 19 20 21 22 23

24 25 26 27 28 29

30 31 32 33 34 35 36

37 38 39 40 41 42 43

44 45 46 47 48

49 50 51 52 53 54

Trumpet in B♭

55 56 **57** 58 59 60

61 62 63 64 65 66

67 68 69 70 71 72

73 74 75 76 77

78 79 **80** 81 82

83 84 85

86 87

88 ♩ = 90 89 **90** 91 92

93 94

95 96 97

Symphony Orchestra Warm-Up

Horn in F

John McAllister

$\text{♩} = 100$ 2 **3** 4 5 6 7 8 9 10

11 12 **13** 14 15 16

17 18 19 20 21 22 23

24 25 **26** 27 28 29

30 31 32 33 34 35 36

37 38 **39** 40 41 42 43 44

45 46 47 48 49

50 51 52 53 54

55 56 **57** 58 59 60 61

62 63 64 65 66 67 68

Horn in F

69 70 71 72

73 74 75 76 77

78 79 80 81 82

83 84 85 86 87

88 ♩ = 90 89 90 91 92

93 94

95 96 97

Trombone

Symphony Orchestra Warm-Up

John McAllister

♩ = 100

2

3

4

Trombone

55 56 **57** 58 59 60

61 62 63 64 65 66

67 68 69 70 71 72

73 74 75 76 77

78 79 **80** 81 82

83 84 85

86 87

88 ♩ = 90 89 **90** 91 92

93 94 95

96 97

Symphony Orchestra Warm-Up

Tuba

John McAllister

♩ = 100

2

3

4

5

6

7

8

9

10

11

12

13

14

15

16

17

18

19

20

21

22

23

24

25

26

27

28

29

30

31

32

33

34

35

36

37

38

39

40

41

42

43

44

45

46

47

48

49

50

51

52

53

54

55

56

57

58

59

60

61

V.S.

Tuba

62 63 64 65 66 67 68

69 70 71 72

73 74 75 76 77

78 79 80 81 82

83 84 85 86 87

88 ♩ = 90 89 90 91 92

93 94

95 96 97

Percussion

Symphony Orchestra Warm-Up

John McAllister

♩ = 100

2

3

4

5

6

7

8

9

10

11

12

13

14

15

16

17

18

19

20

21

22

23

24

25

26

27

28

29

30

31

32

V.S.

33 ³ > ³ > ³ > ³ > 34 ³ > ³ > ³ > ³ > 35 > ³ > ³ > ³ > 36 >

37 x x x x 38 x x x x 39

42

47

51

55 x x x x 56 x x x x 57

62 IR 63

68 69 70 71 72

9 stroke roll

73 74 75 76 77

78 79 80 81 82

83 84 85 86 87

88 89 90 91 92 93

94 95 96 97

Symphony Orchestra Warm-Up

Grand Staff

John McAllister

$\text{♩} = 100$ 2 **3** 4

5 6 7 8 9 10

13 11 12 *D Major* 14 15

(accents opt.)

16 17 18 19

20 21 22 23

26

Grand Staff

24 25 *Bb Major* 27 28

29 30 31 32

33 34 35 36

37 38 **39** *C Arpeggio* 40 41

42 *G Arpeggio* 43 44 45 46

47 *D Arpeggio* 48 49 50

51 *A Arpeggio* 52 53 54

55 56 57 58 59

60 61 62 63 64

65 66 67 68 69

70 71 72 73

74 75 76 77

Grand Staff

78 79 **80** 81 82

83 84 85 86 87

88 ♩ = 90 89 **90** 91

92 93 94

95 96 97

Symphony Orchestra Warm-Up

Violin

John McAllister

♩ = 100

2 3 2 5 6 7 8 9 10

11 12 13 14 15 16

17 18 19 20 21 22 23

24 25 26 27 28 29

30 31 32 33 34 35 36

37 38 39 43 44 45

46 47 48 49 50

51 52 53 54

55 56 57 58 59

Violin

60 61 62 63 64

65 66 67 68 69

70 71 72 73

74 75 76 77

78 79 80 81 82

83 84 85 86 87

88 89 90 91 92

93 94

95 96 97

Symphony Orchestra Warm-Up

Viola

John McAllister

$\text{♩} = 100$

2 3 4 5 6 7 8 9 10

11 12 13 14 15 16

17 18 19 20 21 22 23

24 25 26 27 28 29

30 31 32 33 34 35 36

37 38 39 40 41 42 43

44 45 46 47

48 49 50 51 4

Viola

55 56 **57** 58 59 60

61 62 63 64 65

66 67 68 69 70

71 72 73 74

75 76 77

78 79 **80** 81 82

83 84 85 86 87

88 ♩ = 90 89 **90** 91 92

93 94

95 96 97

Violoncello

Symphony Orchestra Warm-Up

John McAllister

♩ = 100

2 3 4

5 6 7 8 9 10

11 12 13 14 15 16

17 18 19 20 21 22 23

24 25 26 27 28 29

30 31 32 33 34 35 36

37 38 39 40 41 42

43 44 45 46 47

48 49 50 51 4

Violoncello

55 56 **57** 58 59

60 61 62 63 64

65 66 67 68 69

70 71 72 73

74 75 76 77

78 79 **80** 81 82

83 84 85 86 87

88 ♩ = 90 89 **90** 91 92

93 94

95 96 97

Double Bass

Symphony Orchestra Warm-Up

John McAllister

♩ = 100

2 3 2 5 6 7 8 9 10

11 12 13 14 15 16

17 18 19 20 21 22 23

24 25 26 27 28 29

30 31 32 33 34 35 36

37 38 39 4 43 44 45 46

47 48 49 50

51 52 53 54

Double Bass

55 56 **57** 58 59 60

61 62 63 64 65 66

67 68 69 70 71 72

73 74 75 76 77

78 79 **80** 81 82

83 84 85 86 87

88 ♩ = 90 89 **90** 91 92

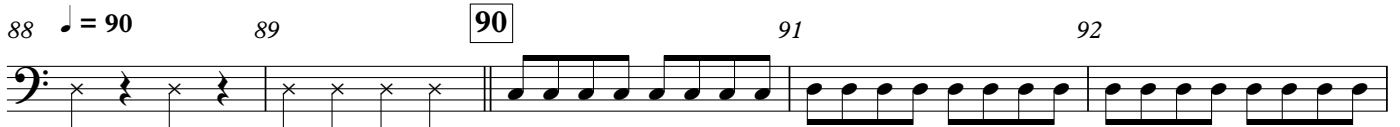

93 94 95 96 97

