

Framework Fundamentals

Set #2

John McAllister

Long Tones 1

**Director Note: I purposely chose not to include stickings so that you can vary them with students... Change it up to work on the technique!*

22 **Long Tones 2** 23 24 25 26 27 28 29 30

Fl.

Ob.

Bsn.

Cl.

B. Cl.

Alto Sax.

Ten. Sax.

Bari. Sax.

Tpt.

Hn. Unison

Hn. Comfort Range

Tbn./Btn.

Tba.

Perc.

Mallets (high)

Mallets (low)

31 32 33 34 35 36

Fl.

Ob.

Bsn.

Cl.

B. Cl.

Alto Sax.

Ten. Sax.

Bari. Sax.

Tpt.

Hn. Unison

Hn. Comfort Range

Tbn./Btn.

Tba.

Perc.

Mallets (high)

Mallets (low)

37 Airflow Study #1

38

39

40

41

42

Flexibility

55 56 57 58 59 60

Fl.

Ob.

Bsn.

Cl.

B. Cl.

Alto Sax.

Ten. Sax.

Bari. Sax.

Tpt.

Hn. Unison

Hn. Comfort Range

Tbn./Btn.

Tba.

Perc.

Mallets (high)

Mallets (low)

Airflow Study #2/Range Builder

61 62 63 64 65

Fl.
Ob.
Bsn.
Cl.
B. Cl.
Alto Sax.
Ten. Sax.
Bari. Sax.
Tpt.
Hn. Unison
Hn. Comfort Range
Tbn./Btn.
Tba.

(doubles horn part)

(not unison, offset fifth)

R L R L R L R L R L R L R L R L R

L R L R L R L R L R L R L R L

(etc)

Perc.
Mallets (high)
Mallets (low)

- Fl.** (Flute): Measures 66-70, featuring a melodic line with a slur over measures 67-68.
- Ob.** (Oboe): Measures 66-70, featuring a melodic line with a slur over measures 67-68.
- Bsn.** (Bassoon): Measures 66-70, featuring a melodic line with a slur over measures 67-68.
- Cl.** (Clarinet): Measures 66-70, featuring a melodic line with a slur over measures 67-68.
- B. Cl.** (Bass Clarinet): Measures 66-70, featuring a melodic line with a slur over measures 67-68.
- Alto Sax.** (Alto Saxophone): Measures 66-70, featuring a melodic line with a slur over measures 67-68.
- Ten. Sax.** (Tenor Saxophone): Measures 66-70, featuring a melodic line with a slur over measures 67-68.
- Bari. Sax.** (Baritone Saxophone): Measures 66-70, featuring a melodic line with a slur over measures 67-68.
- Tpt.** (Trumpet): Measures 66-70, featuring a melodic line with a slur over measures 67-68.
- Hn. Unison** (Horn Unison): Measures 66-70, featuring a melodic line with a slur over measures 67-68.
- Hn. Comfort Range** (Horn Comfort Range): Measures 66-70, featuring a melodic line with a slur over measures 67-68.
- Tbn./Btn.** (Tenor/Bass Trombone): Measures 66-70, featuring a melodic line with a slur over measures 67-68.
- Tba.** (Tuba): Measures 66-70, featuring a melodic line with a slur over measures 67-68.
- Perc.** (Percussion): Measures 66-70, featuring a rhythmic pattern with triplets in measures 67 and 69.
- Mallets (high)**: Measures 66-70, featuring a melodic line with a slur over measures 67-68.
- Mallets (low)**: Measures 66-70, featuring a melodic line with a slur over measures 67-68.

Chromatic Scale - Ab to Ab

71 72 73 74 75 76 77 78

Fl.

Ob.

Bsn.

Cl.

B. Cl.

Alto Sax.

Ten. Sax.

Bari. Sax.

Tpt.

Hn. Unison

Hn. Comfort Range

Tbn./Btn.

Tba.

Perc. *paradiddles*

Mallets (high)

Mallets (low)

79 **Articulation** 80 81 82 83

Fl.

Ob.

Bsn.

Cl.

B. Cl.

Alto Sax.

Ten. Sax.

Bari. Sax.

Tpt.

Hn. Unison

Hn. Comfort Range

Tbn./Btn.

Tba.

Perc.

Mallets (high)

Mallets (low)

84 85 86 87 88

Fl.

Ob.

Bsn.

Cl.

B. Cl.

Alto Sax.

Ten. Sax.

Bari. Sax.

Tpt.

Hn. Unison

Hn. Comfort Range

Tbn./Bbn.

Tba.

Perc.

Mallets (high)

Mallets (low)

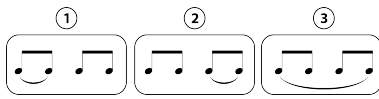

Director Note: Try different combinations on the slurs to give variety to the technique practice. The 3 combinations to the left are also shown in all the wind parts

Technique #1 - Ab

89 90 91 92 93 94

Fl.

Ob.

Bsn.

Cl.

B. Cl.

Alto Sax.

Ten. Sax.

Bari. Sax.

Tpt.

Hn. Unison

Hn. Comfort Range (unison)

Tbn./Btn.

Tba.

Perc. *flam taps*

Mallets (high)

Mallets (low)

Technique #2 - F

95 96 97 98 99 100

Fl.

Ob.

Bsn.

Cl.

B. Cl.

Alto Sax.

Ten. Sax.

Bari. Sax.

Tpt.

Hn. Unison

Hn. Comfort Range (unison)

Tbn./Btn.

Tba.

Perc.

Mallets (high)

Mallets (low)

Chorale #1 in Ab

101 102 103 104 105 106 107 108

Fl.

Ob.

Bsn.

Cl.

B. Cl.

Alto Sax.

Ten. Sax.

Bari. Sax.

Tpt.

Hn. Unison

Hn. Comfort Range
(unison)

Tbn./Btn.

Tba.

Perc.
(snares Off)

Mallets (high)

Mallets (low)

Chorale #2 in F

Flute

Framework Fundamentals

Set #2

John McAllister

Long Tones 1

Long Tones 2

Airflow Study #1

Flute

Flexibility

49 50 51 52 53 54

55 56 57 58 59 60

Airflow Study #2 / Range Builder

61 62 63 64 65

66 67 68 69 70

Chromatic Scale - Ab to Ab

71 72 73 74

75 76 77 78

Articulation

79 80 81 82 83

84 85 86 87 88

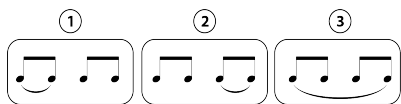

89 **Technique #1 - Ab** 90 91

92 93 94

95 **Technique #2 - F** 96 97

98 99 100

Chorale #1 in Ab 101 102 103 104

105 106 107 108

Chorale #2 in F 109 110 111 112

113 114 115 116

Oboe

Framework Fundamentals

Set #2

John McAllister

Long Tones 1

Long Tones 2

Airflow Study #1

Flexibility

Oboe

55 56 57 58 59 60

Airflow Study #2/Range Builder

61 62 63 64 65

66 67 68 69 70

Chromatic Scale - Ab to Ab

71 72 73 74

75 76 77 78

Articulation

79 80 81 82 83

84 85 86 87 88

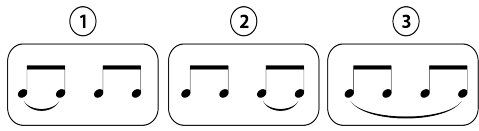

Oboe

89 **Technique #1 - Ab** 90 91

92 93 94

95 **Technique #2 - F** 96 97

98 99 100

Chorale #1 in Ab 101 102 103 104

105 106 107 108

Chorale #2 in F 109 110 111 112

113 114 115 116

Bassoon

Framework Fundamentals

Set #2

John McAllister

Long Tones 1

2 3 4 5 6 7 8 9 10

11 12 13 14 15 16

17 18 19 20 21

Long Tones 2

22 23 24 25 26 27 28 29

30 31 32 33 34 35 36

Airflow Study #1

37 38 39 40 41 42

43 44 45 46 47 48

Flexibility

49 50 51 52 53 54

Bassoon

55 56 57 58 59 60

Airflow Study #2 / Range Builder

61 62 63 64 65

66 67 68 69 70

Chromatic Scale - Ab to Ab

71 72 73 74

75 76 77 78

Articulation

79 80 81 82 83

84 85 86 87 88

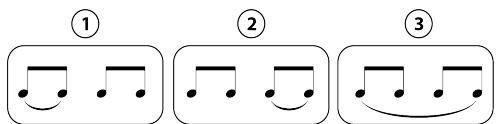

Technique #1 - Ab

89 90 91

92 93 94

Technique #2 - F

95 96 97

98 99 100

Chorale #1 in Ab

101 102 103 104

105 106 107 108

Chorale #2 in F

109 110 111 112

113 114 115 116

Framework Fundamentals

Clarinet in B \flat

Set #2

John McAllister

Long Tones 1

2 3 4 5 6 7 8 9 10

11 12 13 14 15 16

17 18 19 20 21

Long Tones 2

22 23 24 25 26 27 28 29

30 31 32 33 34 35 36

Airflow Study #1

37 38 39 40 41 42

43 44 45 46 47 48

Flexibility

50 51 52 53 54

Clarinet in B \flat

55 56 57 58 59 60

Airflow Study #2/Range Builder

61 62 63 64 65

66 67 68 69 70

Chromatic Scale - A \flat to A \flat

71 72 73 74

75 76 77 78

Articulation

79 80 81 82 83

84 85 86 87 88

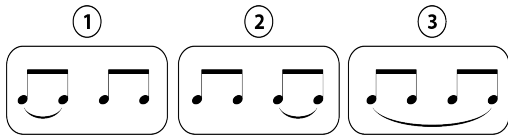

99 Technique #1 - A \flat 90 91

92 93 94

95 Technique #2 - F 96 97

98 99 100

Chorale #1 in A \flat

101 102 103 104

105 106 107 108

Chorale #2 in F

109 110 111 112

113 114 115 116

Framework Fundamentals

Bass Clarinet in B \flat

Set #2

John McAllister

Long Tones 1

2 3 4 5 6 7 8 9 10

11 12 13 14 15 16

17 18 19 20 21

Long Tones 2

22 23 24 25 26 27 28 29

30 31 32 33 34 35 36

Airflow Study #1

37 38 39 40 41 42

43 44 45 46 47 48

Flexibility

50 51 52 53 54

Bass Clarinet in B \flat

55 56 57 58 59 60

Airflow Study #2/Range Builder

61 62 63 64 65

66 67 68 69 70

Chromatic Scale - A \flat to A \flat

71 72 73 74

75 76 77 78

Articulation

79 80 81 82 83

84 85 86 87 88

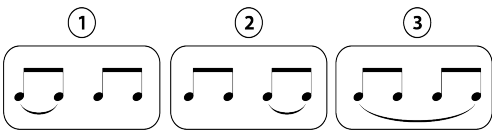

Bass Clarinet in B \flat

Technique #1 - A \flat

89 90 91

92 93 94

Technique #2 - F

95 96 97

98 99 100

Chorale #1 in A \flat

101 102 103 104

105 106 107 108

Chorale #2 in F

109 110 111 112

113 114 115 116

Alto Saxophone

Framework Fundamentals

Set #2

John McAllister

Long Tones 1

2 3 4 5 6 7 8 9 10

11 12 13 14 15 16

17 18 19 20 21

Long Tones 2

22 23 24 25 26 27 28 29

30 31 32 33 34 35 36

Airflow Study #1

37 38 39 40 41 42

43 44 45 46 47 48

Flexibility

49 50 51 52 53 54

Alto Saxophone

55 56 57 58 59 60

Airflow Study #2/Range Builder

61 62 63 64 65

66 67 68 69 70

Chromatic Scale - Ab to Ab

71 72 73 74

75 76 77 78

Articulation

79 80 81 82 83

84 85 86 87 88

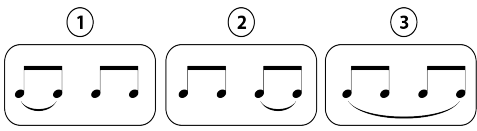

Alto Saxophone

89 **Technique #1 - Ab** 90 91

92 93 94

95 **Technique #2 - F** 96 97

98 99 100

Chorale #1 in Ab 101 102 103 104

105 106 107 108

Chorale #2 in F 109 110 111 112

113 114 115 116

Tenor Saxophone

Framework Fundamentals

Set #2

John McAllister

Long Tones 1

Long Tones 2

Airflow Study #1

Flexibility

Tenor Saxophone

55 56 57 58 59 60

Airflow Study #2/Range Builder

61 62 63 64 65

(doubles horn part)

66 67 68 69 70

Chromatic Scale - Ab to Ab

71 72 73 74

75 76 77 78

Articulation

79 80 81 82 83

84 85 86 87 88

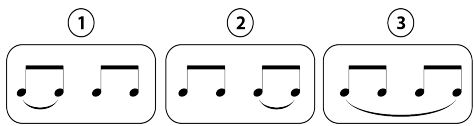

Tenor Saxophone

Technique #1 - Ab

89 90 91

92 93 94

Technique #2 - F

95 96 97

98 99 100

Chorale #1 in Ab

101 102 103 104

105 106 107 108

Chorale #2 in F

109 110 111 112

113 114 115 116

Framework Fundamentals

Set #2

John McAllister

Long Tones 1

2 3 4 5 6 7 8 9 10

11 12 13 14 15 16

17 18 19 20 21

Long Tones 2

22 23 24 25 26 27 28 29

30 31 32 33 34 35 36

Airflow Study #1

37 38 39 40 41 42

43 44 45 46 47 48

Baritone Saxophone

Flexibility

49 50 51 52 53 54

55 56 57 58 59 60

Airflow Study #2/Range Builder

61 62 63 64 65

66 67 68 69 70

Chromatic Scale - Ab to Ab

71 72 73 74

75 76 77 78

Articulation

79 80 81 82 83

84 85 86 87 88

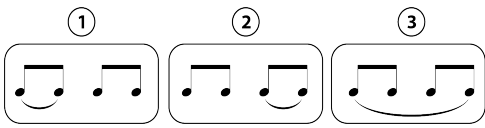

Baritone Saxophone

89 **Technique #1 - Ab** 90 91

92 93 94

95 **Technique #2 - F** 96 97

98 99 100

Chorale #1 in Ab 101 102 103 104

105 106 107 108

Chorale #2 in F 109 110 111 112

113 114 115 116

Framework Fundamentals

Trumpet in B \flat

Set #2

John McAllister

Long Tones 1

2 3 4 5 6 7 8 9 10

11 12 13 14 15 16

17 18 19 20 21

Long Tones 2

22 23 24 25 26 27 28 29

30 31 32 33 34 35 36

Airflow Study #1

37 38 39 40 41 42

43 44 45 46 47 48

Flexibility

49 50 51 52 53 54

Trumpet in B \flat

55 56 57 58 59 60

Airflow Study #2/Range Builder

61 62 63 64 65

66 67 68 69 70

Chromatic Scale - A \flat to A \flat

71 72 73 74

75 76 77 78

Articulation

79 80 81 82 83

84 85 86 87 88

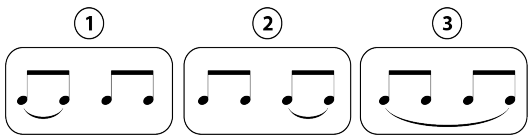

Trumpet in B \flat

89 **Technique #1 - A \flat** 90 91

92 93 94

95 **Technique #2 - F** 96 97

98 99 100

Chorale #1 in A \flat

101 102 103 104

105 106 107 108

Chorale #2 in F

109 110 111 112

113 114 115 116

Framework Fundamentals

Set #2

John McAllister

Long Tones 1

2 3 4 5 6 7 8 9 10

11 12 13 14 15 16

17 18 19 20 21

Long Tones 2

22 23 24 25 26 27 28 29

30 31 32 33 34 35 36

Airflow Study #1

37 38 39 40 41 42

43 44 45 46 47 48

Flexibility

50 51 52 53 54

Horn - Unison

55 56 57 58 59 60

Airflow Study #2 / Range Builder

61 62 63 64 65

(not unison, offset fifth)

66 67 68 69 70

Chromatic Scale - Ab to Ab

71 72 73 74

75 76 77 78

Articulation

79 80 81 82 83

84 85 86 87 88

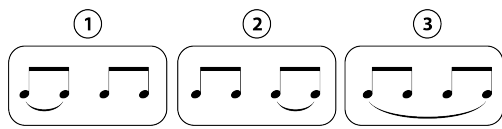

Horn - Unison

89 **Technique #1 - Ab** 90 91

92 93 94

95 **Technique #2 - F** 96 97

98 99 100

Chorale #1 in Ab

101 102 103 104

105 106 107 108

Chorale #2 in F

109 110 111 112

113 114 115 116

Framework Fundamentals

Horn - Comfortable Range (offset 5th)

Set #2

John McAllister

Long Tones 1

Long Tones 2

Airflow Study #1

Flexibility

Horn - Comfortable Range (offset 5th)

55 56 57 58 59 60

Airflow Study #2/Range Builder

61 62 63 64 65

66 67 68 69 70

Chromatic Scale - Ab to Ab

71 72 73 74

75 76 77 78

Articulation

79 80 81 82 83

84 85 86 87 88

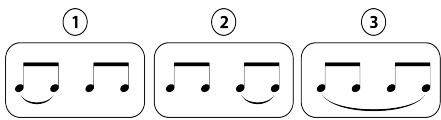

Horn - Comfortable Range (offset 5th)

89 **Technique #1 - Ab** 90 91
(unison)

92 93 94

95 **Technique #2 - F** 96 97
(unison)

98 99 100

Chorale #1 in Ab
101 102 103 104
(unison)

105 106 107 108

Chorale #2 in F
109 110 111 112

113 114 115 116

Framework Fundamentals

Set #2

John McAllister

Long Tones 1

2 3 4 5 6 7 8 9 10

11 12 13 14 15 16

17 18 19 20 21

Long Tones 2

22 23 24 25 26 27 28 29

30 31 32 33 34 35 36

Airflow Study #1

37 38 39 40 41 42

43 44 45 46 47 48

Flexibility

49 50 51 52 53 54

Trombone/Baritone

55 56 57 58 59 60

Airflow Study #2/Range Builder

61 62 63 64 65

66 67 68 69 70

Chromatic Scale - Ab to Ab

71 72 73 74

75 76 77 78

Articulation

79 80 81 82 83

84 85 86 87 88

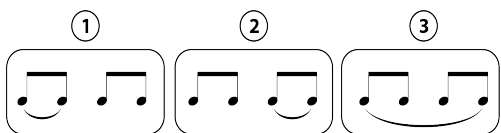

Trombone/Baritone

89 **Technique #1 - Ab**

95 **Technique #2 - F**

Chorale #1 in Ab

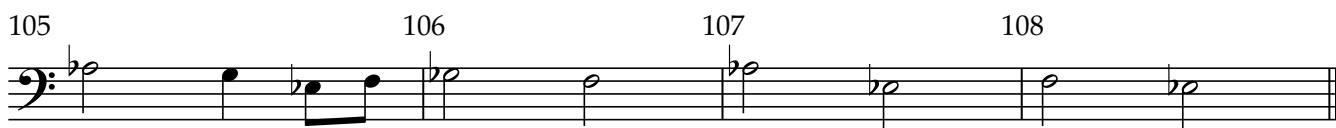

Chorale #2 in F

Tuba

Framework Fundamentals

Set #2

John McAllister

Long Tones 1

2 3 4 5 6 7 8 9 10

11 12 13 14 15 16

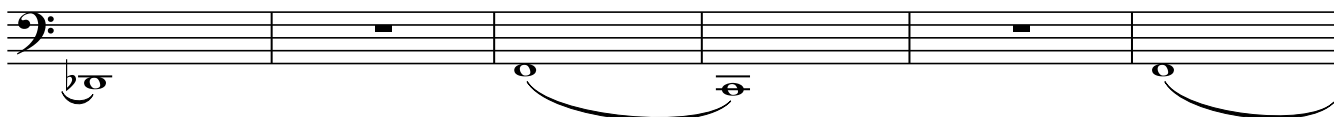

17 18 19 20 21

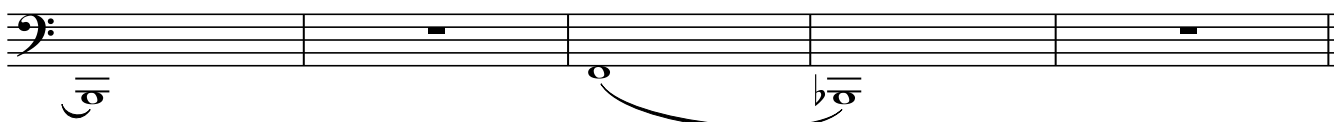

Long Tones 2

22 23 24 25 26 27 28 29

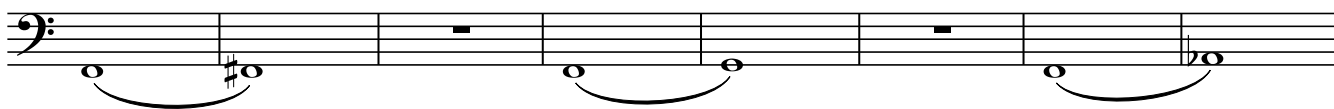

30 31 32 33 34 35 36

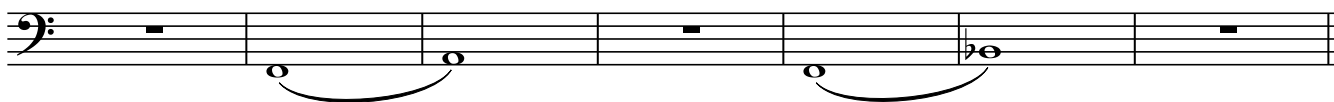

Airflow Study #1

37 38 39 40 41 42

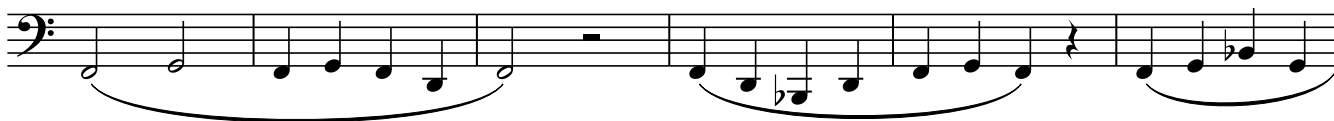

43 44 45 46 47 48

49 Flexibility 50 51 52 53 54

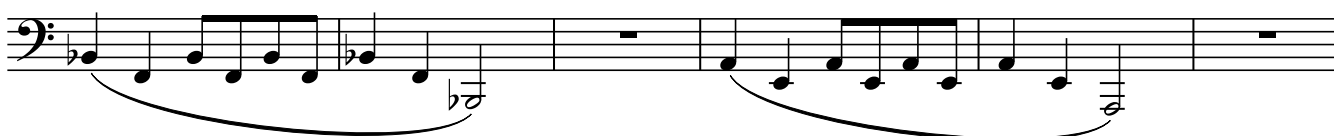

Tuba

55 56 57 58 59 60

Airflow Study #2/Range Builder

Chromatic Scale - Ab to Ab

Articulation

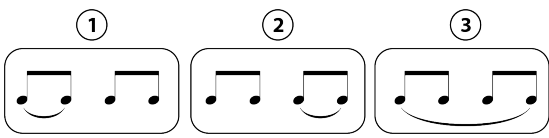

Tuba

Technique #1 - Ab

89 90 91

92 93 94

Technique #2 - F

95 96 97

98 99 100

Chorale #1 in Ab

101 102 103 104

105 106 107 108

Chorale #2 in F

109 110 111 112

113 114 115 116

Framework Fundamentals

Set #2

John McAllister

Long Tones 1

Long Tones 2

Snare/Bass

Airflow Study #1

37 38 39 40

41 42 43 44

45 46 47 48

Flexibility

49 50 51 52

53 54 55 56

57 58 59 60

Airflow Study #2 / Range Builder

61 62 63 64

R L R L R L R L R L R L R L R L R

L R L R L R L R L R L R L R L

(etc) 65 66 67

68 69 70

Chromatic Scale - Ab to Ab

71 72 73 74

paradiddles

75 76 77 78

79 **Articulation** 80 81 82

83 84 85

86 87 88

89 *flam taps* 90 91

92 93 94

95 **Technique #2 - F** 96 97

98 99 100

101 **Chorale #1 in Ab** 102 103 104

105 106 107 108

109 **Chorale #2 in F** 110 111 112

113 114 115 116

Malliets (high)

Framework Fundamentals

Set #2

John McAllister

Long Tones 1

Long Tones 2

Airflow Study #1

Flexibility

Airflow Study #2/Range Builder

Mallets (high)

61 62 63 64 65

66 67 68 69 70

Chromatic Scale - Ab to Ab

71 72 73 74

75 76 77 78

Articulation

79 80 81 82 83

84 85 86 87 88

Technique #1 - Ab

89 90 91

92 93 94

Technique #2 - F

95 96 97

98 99 100

Chorale #1 in Ab

Malliets (high)

101 102 103 104

105 106 107 108

Chorale #2 in F

109 110 111 112

113 114 115 116

Mallets (low)

Framework Fundamentals

Set #2

John McAllister

Long Tones 1

2 3 4 5 6 7

8 9 10 11 12 13 14

15 16 17 18 19 20 21

Long Tones 2

22 23 24 25 26 27 28

29 30 31 32

33 34 35 36

Airflow Study #1

37 38 39 40 41 42

43 44 45 46 47 48

Flexibility

49 50 51 52 53 54

55 56 57 58 59 60

2 Airflow Study #2/Range Builder Mellets (low)

61 62 63 64 65

66 67 68 69 70

Chromatic Scale - Ab to Ab

71 72 73 74

75 76 77 78

79 Articulation 80 81 82 83

84 85 86 87 88

89 Technique #1 - Ab 90 91

92 93 94

95 Technique #2 - F 96 97

98 99 100

Chorale #1 in Ab

Mallets (low)

101 102 103 104

105 106 107 108

Chorale #2 in F

109 110 111 112

113 114 115 116
