

# The First Noel

Flexible Instrumentation

Arr. John McAllister

Flute/Violin (Part I)

Flute/Violin (Part II)

Oboe/Violin (Part I)

Oboe/Violin (Part II)

Viola/AC (Part III)

Clarinet in B♭ 1 (part I)

Clarinet in B♭ 2 (part II)

Clarinet in B♭ 3 (part III)

Clarinet in B♭ 4 (part IV)

Bass Clarinet (part V)

Alto Sax 1 (part I)

Alto Sax 2 (part II)

Alto Sax 3 (part III)

Tenor Sax (part IV)

Baritone Sax (part V)

Trumpet in B♭ 1 (part I)

Trumpet in B♭ (part II)

Horn in F (part III)

Trombone/Cello (part IV)

Cello/Bass/Euph (part V)

Tuba (part V)

Percussion

2 3 4 5 6 7 8 9 10 11 12 13

14 15 16 17 18 19 20 21 22 23 24 25 26 27

C 1 (high)  
C 2 (high)  
C 1 (low)  
C 2 (low)  
AC III  
Cl. 1  
Cl. 2  
Cl. 3  
Cl. 4  
B. Cl.  
AS 1  
AS 2  
AS 3  
TS  
Bari  
Tpt. 1  
Tpt. 2  
Hn.  
Tbn.  
Euph  
Tba.  
Perc.

- Vocalists:** C 1 (high), C 2 (high), C 1 (low), C 2 (low), AS 1, AS 2, AS 3, TS, and Bari.
- Woodwinds:** Cl. 1, Cl. 2, Cl. 3, Cl. 4, and B. Cl.
- Brass:** Tpt. 1, Tpt. 2, Hn., Tbn., Euph., and Tba.
- Percussion:** Perc.
- Other:** AC III.

- Cor Anglais (C. 1 high), Cor Anglais (C. 2 high), Cor Anglais (C. 1 low), Cor Anglais (C. 2 low), and Alto Saxophone III (AC III)
- Clarinet I (Cl. 1), Clarinet II (Cl. 2), Clarinet III (Cl. 3), Clarinet IV (Cl. 4), and Bass Clarinet (B. Cl.)
- Alto Saxophone I (AS 1), Alto Saxophone II (AS 2), Alto Saxophone III (AS 3), Tenor Saxophone (TS), and Baritone Saxophone (Bari)
- Trumpet I (Tpt. 1), Trumpet II (Tpt. 2), Horn (Hn.), Trombone (Tbn.), Euphonium (Euph.), and Tuba (Tba.)
- Drumset (Perc.)

Flute/Violin (Part I)

# The First Noel

Flexible Instrumentation

Arr. John McAllister

Flute/Violin (Part II)

# The First Noel

Flexible Instrumentation

Arr. John McAllister

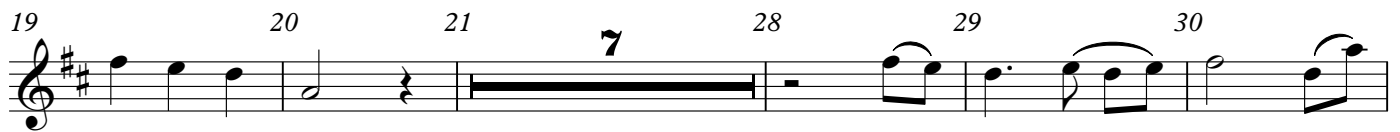

Oboe/Violin (Part I)

# The First Noel

Flexible Instrumentation

Arr. John McAllister

2 3 4 5 6 7 8 9

10 11 12 13 14 15 16 17 18

19 20 21 28 29 30

7

31 32 33 34 35 36

37 38 39 40 41 42 43 44

45 46 47 48 49 50 51 52

Oboe/Violin (Part II)

# The First Noel

Flexible Instrumentation

Arr. John McAllister

Viola/AC (Part III)

# The First Noel

Flexible Instrumentation

Arr. John McAllister

2 3 4 5 6 7 8

9 10 11 12 13 14 15 16

17 18 19 20 21 22 23 24 25

26 27 28 29 30 31 32 33

34 35 36 37 38 39 40 41

42 43 44 45 46

47 48 49 50 51 52

Clarinet in B $\flat$  1 (part I)

# The First Noel

Flexible Instrumentation

Arr. John McAllister

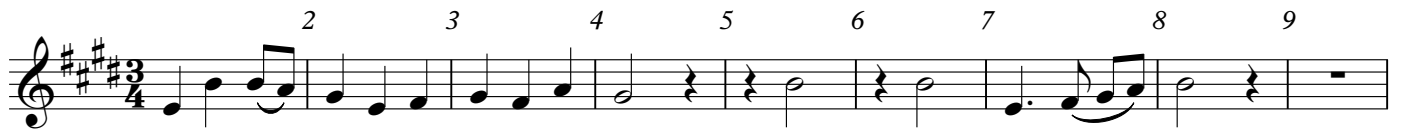

Clarinet in B $\flat$  2 (part II)

# The First Noel

Flexible Instrumentation

Arr. John McAllister

2 3 4 5 6 7 8 9

10 11 12 13 14 15 16 17 18

19 20 21 28 29 30

7

31 32 33 34 35 36

37 38 39 40 41 42 43 44

45 46 47 48 49 50 51 52

Clarinet in B $\flat$  3 (part III)

# The First Noel

Flexible Instrumentation

Arr. John McAllister

Clarinet in B $\flat$  4 (part IV)

# The First Noel

Flexible Instrumentation

Arr. John McAllister

Bass Clarinet (part V)

# The First Noel

Flexible Instrumentation

Arr. John McAllister

2 3 4 5 6 7 8 9

10 11 12 13 14 15 16 17 18

19 20 21 22 23 24 25 26

27 28 29 30 31 32 33 34 35

36 37 38 39 40 41 42 43

44 45 46 47 48 49 50 51 52

Alto Sax 1 (part I)

# The First Noel

Flexible Instrumentation

Arr. John McAllister

Alto Sax 2 (part II)

# The First Noel

Flexible Instrumentation

Arr. John McAllister

2 3 4 5 6 7 8 9

10 11 12 13 14 15 16 17 18

19 20 21 28 29 30

7

31 32 33 34 35 36

37 38 39 40 41 42 43 44

45 46 47 48 49 50 51 52

Alto Sax 3 (part III)

# The First Noel

Flexible Instrumentation

Arr. John McAllister

2 3 4 5 6 7 8

9 10 11 12 13 14 15 16

17 18 19 20 21 22 23 24 25

26 27 28 29 30 31 32 33

34 35 36 37 38 39 40 41

42 43 44 45 46

47 48 49 50 51 52

Tenor Sax (part IV)

# The First Noel

Flexible Instrumentation

Arr. John McAllister

Baritone Sax (part V)

# The First Noel

Flexible Instrumentation

Arr. John McAllister

2 3 4 5 6 7 8 9

10 11 12 13 14 15 16 17 18

19 20 21 22 23 24 25 26

27 28 29 30 31 32 33 34 35

36 37 38 39 40 41 42 43

44 45 46 47 48 49 50 51 52

Trumpet in B $\flat$  1 (part I)

# The First Noel

Flexible Instrumentation

Arr. John McAllister

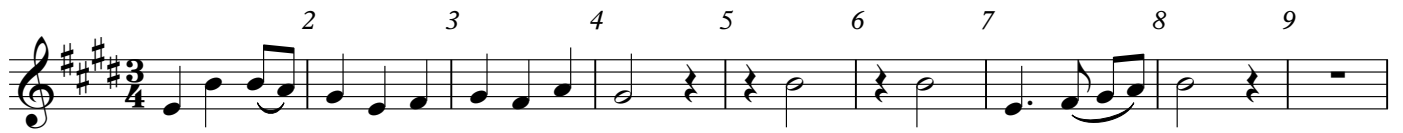

Trumpet in B $\flat$  (part II)

# The First Noel

Flexible Instrumentation

Arr. John McAllister

2 3 4 5 6 7 8 9

10 11 12 13 14 15 16 17 18

19 20 21 28 29 30

7

31 32 33 34 35 36

37 38 39 40 41 42 43 44

45 46 47 48 49 50 51 52

Horn in F (part III)

# The First Noel

Flexible Instrumentation

Arr. John McAllister

Trombone/Cello (part IV)

# The First Noel

Flexible Instrumentation

Arr. John McAllister

2 3 4 5 6 7 8

9 10 11 12 13 14 15 16 17

18 19 20 21 22 23 24 25 26

27 28 29 30 31 32 33 34 35

36 37 38 39 40 41 42 43

44 45 46 47 48 49 50 51 52

Cello/Bass/Euph (part V)

# The First Noel

Flexible Instrumentation

Arr. John McAllister

2 3 4 5 6 7 8 9

10 11 12 13 14 15 16 17 18

19 20 21 22 23 24 25 26

27 28 29 30 31 32 33 34 35

36 37 38 39 40 41 42 43

44 45 46 47 48 49 50 51 52

Tuba (part V)

# The First Noel

Flexible Instrumentation

Arr. John McAllister

2 3 4 5 6 7 8 9

10 11 12 13 14 15 16 17 18

19 20 21 22 23 24 25 26

27 28 29 30 31 32 33 34 35

36 37 38 39 40 41 42 43

44 45 46 47 48 49 50 51 52

Percussion

# The First Noel

Flexible Instrumentation

Arr. John McAllister

2 3 4 5 6 7 8 9

10 11 12 13 14 15 16 17 18

19 20 21 22 23 24 25 26 27 28

29 30 31 32 33 34 35 36

37 38 39 40 41 42 43 44

45 46 47 48 49 50 51 52