

Essential Etudes for the Full Band

Basic Rhythms and Counting Focus

John McAllister

Etude #1

Etude #2

7 8 9 10 11 12

Fl.

Ob.

Cl.

Cl.

B. Cl.

Alto Sax.

Ten. Sax.

Bari. Sax.

Tpt.

Tpt.

Hn.

Tbn.

Btn.

Tba.

Perc.

Adv. Perc.

Aux

Etude #2

Bells

Etude #3

13 14 15 16 17 18

Fl.

Ob.

Cl.

Cl.

B. Cl.

Alto Sax.

Ten. Sax.

Bari. Sax.

Tpt.

Tpt.

Hn.

Tbn.

Btn.

Tba.

Perc.

Adv. Perc.

Aux

Bells

Etude #3

Note: Try NOT to help when conducting this. Make the students count on their own!!

Etude #4

25 26 27 28 29 30 31 32

Fl.

Ob.

Cl.

Cl.

B. Cl.

Alto Sax.

Ten. Sax.

Bari. Sax.

Tpt.

Tpt.

Hn.

Tbn.

Btn.

Tba.

Perc.

Adv. Perc.

Aux

Etude #4

Bells

Etude #5

- Fl.
- Ob.
- Cl.
- Cl.
- B. Cl.
- Alto Sax.
- Ten. Sax.
- Bari. Sax.
- Tpt.
- Tpt.
- Hn.
- Tbn.
- Btn.
- Tba.
- Perc.
- Adv. Perc.
- Aux.

Etude #5

Musical score for **Etude #5**, Bells part. The score is written for Bells and includes the following part:

- Bells

37 38 39 40

Fl.
Ob.
Cl.
Cl.
B. Cl.
Alto Sax.
Ten. Sax.
Bari. Sax.
Tpt.
Tpt.
Hn.
Tbn.
Btn.
Tba.
Perc.
Adv. Perc.
Aux.
Bells

Essential Etudes for the Full Band

Basic Rhythms and Counting Focus

John McAllister

Oboe

Essential Etudes for the Full Band

Basic Rhythms and Counting Focus

John McAllister

Etude #1 2 3 4 5 6 7 8

Etude #2 9 10 11 12 13 14 15 16

Etude #3 17 18 19 20 21 22 23 24

Etude #4 25 26 27 28 29 30 31 32

Etude #5 33 34 35 36 37 38 39 40

Clarinet 1

Essential Etudes for the Full Band

Basic Rhythms and Counting Focus

John McAllister

Etude #1 2 3 4 5 6 7 8

Etude #2 9 10 11 12 13 14 15 16

Etude #3 17 18 19 20 21 22 23 24

Etude #4 25 26 27 28 29 30 31 32

Etude #5 33 34 35 36 37 38 39 40

Essential Etudes for the Full Band

Basic Rhythms and Counting Focus

John McAllister

Etude #1

9 Etude #2

17 Etude #3

25 Etude #4

33 Etude #5

Essential Etudes for the Full Band

Basic Rhythms and Counting Focus

John McAllister

Etude #1

9 **Etude #2**

17 **Etude #3**

25 **Etude #4**

33 **Etude #5**

Alto Saxophone

Essential Etudes for the Full Band

Basic Rhythms and Counting Focus

John McAllister

Etude #1 2 3 4 5 6 7 8

Etude #2 9 10 11 12 13 14 15 16

Etude #3 17 18 19 20 21 22 23 24

Etude #4 25 26 27 28 29 30 31 32

Etude #5 33 34 35 36 37 38 39 40

Tenor Saxophone

Essential Etudes for the Full Band

Basic Rhythms and Counting Focus

John McAllister

Etude #1 2 3 4 5 6 7 8

Etude #2 9 10 11 12 13 14 15 16

Etude #3 17 18 19 20 21 22 23 24

Etude #4 25 26 27 28 29 30 31 32

Etude #5 33 34 35 36 37 38 39 40

Essential Etudes for the Full Band

Basic Rhythms and Counting Focus

John McAllister

Etude #1 2 3 4 5 6 7 8

Etude #2 9 10 11 12 13 14 15 16

Etude #3 17 18 19 20 21 22 23 24

Etude #4 25 26 27 28 29 30 31 32

Etude #5 33 34 35 36 37 38 39 40

Trumpet 1

Essential Etudes for the Full Band

Basic Rhythms and Counting Focus

John McAllister

Etude #1 2 3 4 5 6 7 8

Etude #2 9 10 11 12 13 14 15 16

Etude #3 17 18 19 20 21 22 23 24

Etude #4 25 26 27 28 29 30 31 32

Etude #5 33 34 35 36 37 38 39 40

Trumpet 2

Essential Etudes for the Full Band

Basic Rhythms and Counting Focus

John McAllister

Etude #1 2 3 4 5 6 7 8

Etude #2 9 10 11 12 13 14 15 16

Etude #3 17 18 19 20 21 22 23 24

Etude #4 25 26 27 28 29 30 31 32

Etude #5 33 34 35 36 37 38 39 40

Horn in F

Essential Etudes for the Full Band

Basic Rhythms and Counting Focus

John McAllister

Etude #1 2 3 4 5 6 7 8

Etude #2 9 10 11 12 13 14 15 16

Etude #3 17 18 19 20 21 22 23 24

Etude #4 25 26 27 28 29 30 31 32

Etude #5 33 34 35 36 37 38 39 40

Trombone

Essential Etudes for the Full Band

Basic Rhythms and Counting Focus

John McAllister

Etude #1 2 3 4 5 6 7 8

Etude #2 9 10 11 12 13 14 15 16

Etude #3 17 18 19 20 21 22 23 24

Etude #4 25 26 27 28 29 30 31 32

Etude #5 33 34 35 36 37 38 39 40

Baritone

Essential Etudes for the Full Band

Basic Rhythms and Counting Focus

John McAllister

Etude #1 2 3 4 5 6 7 8

Etude #2 9 10 11 12 13 14 15 16

Etude #3 17 18 19 20 21 22 23 24

Etude #4 25 26 27 28 29 30 31 32

Etude #5 33 34 35 36 37 38 39 40

Tuba

Essential Etudes for the Full Band

Basic Rhythms and Counting Focus

John McAllister

Etude #1 2 3 4 5 6 7 8

Etude #2 9 10 11 12 13 14 15 16

Etude #3 17 18 19 20 21 22 23 24

Etude #4 25 26 27 28 29 30 31 32

Etude #5 33 34 35 36 37 38 39 40

Essential Etudes for the Full Band

Basic Rhythms and Counting Focus

John McAllister

Etude #1

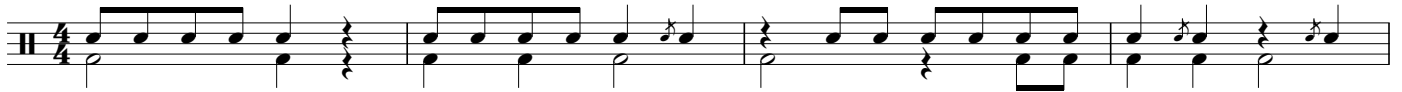

Etude #2

Etude #3

Etude #4

Etude #5

Essential Etudes for the Full Band

Basic Rhythms and Counting Focus

John McAllister

Etude #1

5

Etude #2

13

Etude #3

21

Etude #4

32

Etude #5

37

Essential Etudes for the Full Band

Basic Rhythms and Counting Focus

John McAllister

Etude #1

9 **Etude #2**

17 **Etude #3**

25 **Etude #4**

33 **Etude #5**

Bells

Essential Etudes for the Full Band

Basic Rhythms and Counting Focus

John McAllister

Etude #1 2 3 4 5 6 7 8

Etude #2 9 10 11 12 13 14 15 16

Etude #3 17 18 19 20 21 22 23 24

Etude #4 25 26 27 28 29 30 31 32

Etude #5 33 34 35 36 37 38 39 40