

Epic Bell Carol

Traditional
Arranged by John McAllister

♩ = 80

The musical score is arranged for a concert band and includes the following parts:

- C1** and **C2**: Clarinets in C, playing a melodic line with slurs and ties.
- Bb 1** and **Bb 2**: Bassoons in B-flat, playing a similar melodic line.
- Eb**: Eb Alto Saxophone, playing a melodic line.
- F**: Flute, playing a melodic line.
- BC1** and **BC2**: Baritone and Bass Clef parts, playing a rhythmic accompaniment of eighth notes.

♩ = 140

$\text{♩} = 160$

Epic Bell Carol

Traditional
Arranged by John McAllister

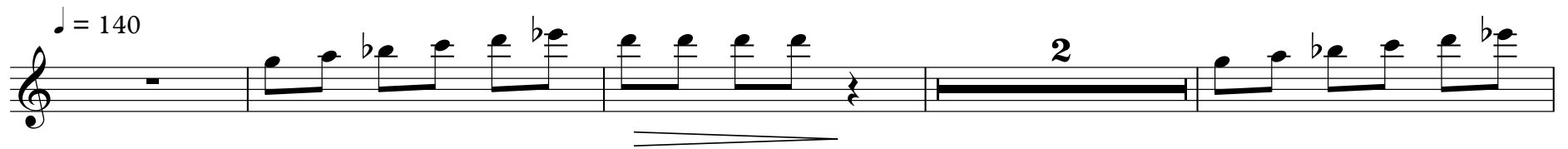
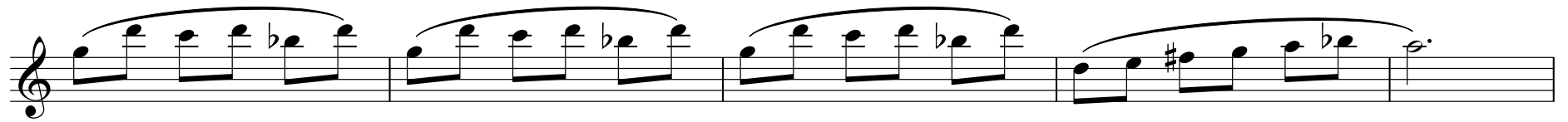

Epic Bell Carol

Traditional
Arranged by John McAllister

Epic Bell Carol

Traditional
Arranged by John McAllister

♩ = 160

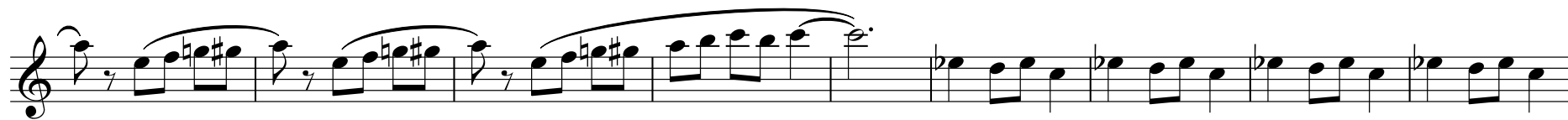

Epic Bell Carol

Traditional
Arranged by John McAllister

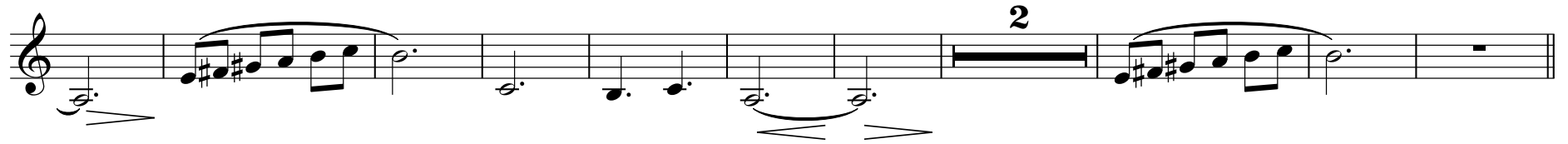
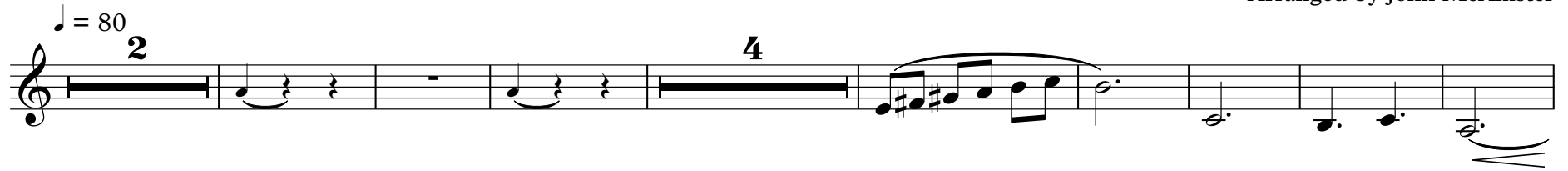

♩ = 160

Epic Bell Carol

Traditional
Arranged by John McAllister

♩ = 80

2 6

2 5

♩ = 140

2 3

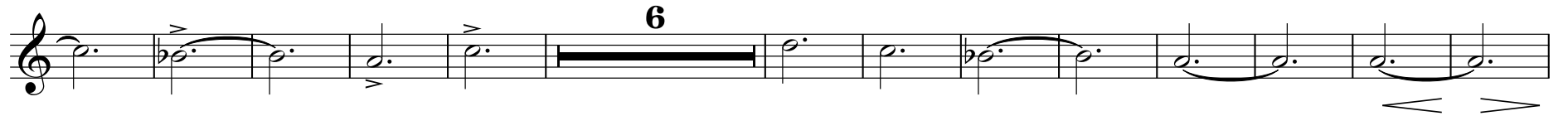
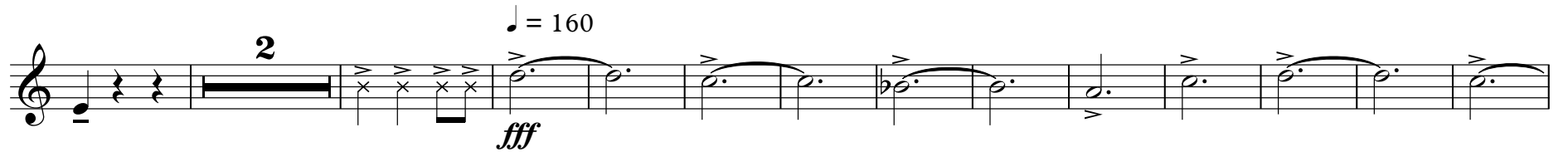

Epic Bell Carol

Traditional
Arranged by John McAllister

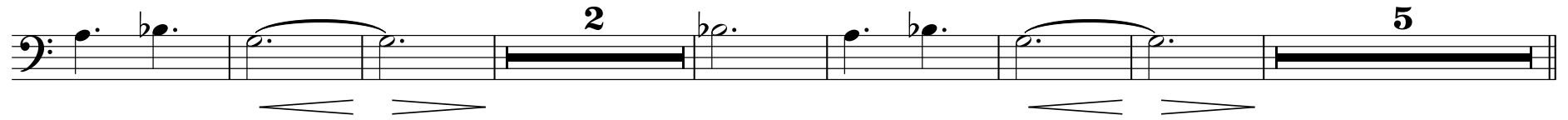
♩ = 80

♩ = 140

$\text{♩} = 160$

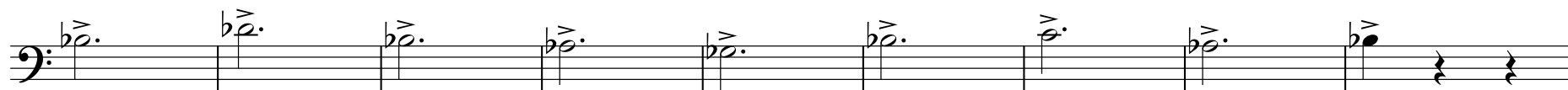

Epic Bell Carol

Traditional
Arranged by John McAllister

♩ = 80

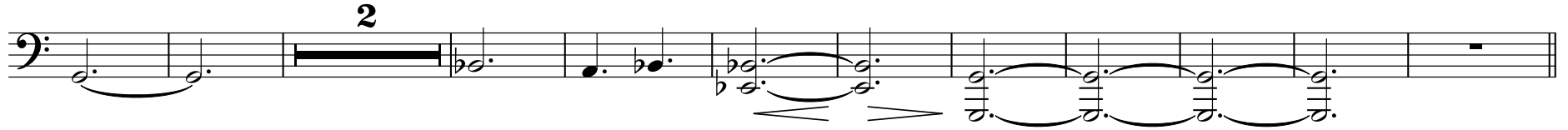
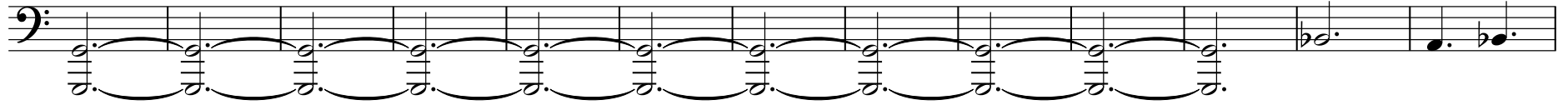

♩ = 140

♩ = 160

A single musical staff in bass clef. It begins with a whole rest. The staff is filled with complex chordal notation, including triplets of chords and various accidentals (sharps, flats, naturals). The notation is dense and appears to be a transcription of a complex harmonic structure.
