

Eight Chorales, Eight Keys

(Chorales taken from "Band Basics")

John McAllister

Chorale in Bb 2 3 4 5 6 7 8

- Flute:** Melodic line starting on G4, moving stepwise up to D5.
- Oboe:** Melodic line starting on G4, moving stepwise up to D5.
- Bassoon:** Melodic line starting on G3, moving stepwise up to D4.
- Clarinet in Bb 1:** Melodic line starting on G3, moving stepwise up to D4.
- Clarinet in Bb 2:** Melodic line starting on G3, moving stepwise up to D4.
- Bass Clarinet in Bb:** Melodic line starting on G2, moving stepwise up to D3.
- Alto Saxophone 1:** Melodic line starting on G4, moving stepwise up to D5.
- Alto Saxophone 2:** Melodic line starting on G4, moving stepwise up to D5.
- Tenor Saxophone:** Melodic line starting on G4, moving stepwise up to D5.
- Baritone Saxophone:** Melodic line starting on G4, moving stepwise up to D5.
- Trumpet in Bb 1:** Melodic line starting on G4, moving stepwise up to D5.
- Trumpet in Bb 2:** Melodic line starting on G4, moving stepwise up to D5.
- Horn in F:** Melodic line starting on G4, moving stepwise up to D5.
- Trombone:** Melodic line starting on G3, moving stepwise up to D4.
- Baritone:** Melodic line starting on G3, moving stepwise up to D4.
- Tuba:** Melodic line starting on G2, moving stepwise up to D3.

Chorale in Bb

Chorale in Eb

Chorale in Ab

17 18 19 20 21 22 23 24

Fl.

Ob.

Bsn.

Cl.

Cl.

B. Cl.

Alto Sax.

Alto Sax.

Ten. Sax.

Bari. Sax.

Tpt.

Tpt.

Hn.

Tbn.

Euph.

Tba.

Perc.

Cym.

Timp.

Aux.

Bells

Xyl.

Chorale in Ab

sus cym.

Chorale in Db

25 26 27 28 29 30 31 32

Fl.
Ob.
Bsn.
Cl.
Cl.
B. Cl.
Alto Sax.
Alto Sax.
Ten. Sax.
Bari. Sax.
Tpt.
Tpt.
Hn.
Tbn.
Euph.
Tba.
Perc.
Cym.
Timp.
Aux.
Bells
Xyl.

Chorale in Db

Chorale in F

33 34 35 36 37 38 39 40

Fl.

Ob.

Bsn.

Cl.

Cl.

B. Cl.

Alto Sax.

Alto Sax.

Ten. Sax.

Bari. Sax.

Tpt.

Tpt.

Hn.

Tbn.

Euph.

Tba.

Perc.

Cym.

Timp.

Aux.

Bells.

Xyl.

Chorale in F

sus cym.

Chorale in C

41 42 43 44 45 46 47 48

Fl.

Ob.

Bsn.

Cl.

Cl.

B. Cl.

Alto Sax.

Alto Sax.

Ten. Sax.

Bari. Sax.

Tpt.

Tpt.

Hn.

Tbn.

Euph.

Tba.

Perc.

Cym.

Timp.

Aux

Bells

Xyl.

Chorale in C

Chorale in G

49

50

51

52

53

54

55

56

Fl.

Ob.

Bsn.

Cl.

Cl.

B. Cl.

Alto Sax.

Alto Sax.

Ten. Sax.

Bari. Sax.

Tpt.

Tpt.

Hn.

Tbn.

Euph.

Tba.

Perc.

Cym.

Timp.

Aux.

Bells.

Xyl.

Chorale in G

sus cym.

Chorale in D

57 58 59 60 61 62 63 64

Fl.

Ob.

Bsn.

Cl.

Cl.

B. Cl.

Alto Sax.

Alto Sax.

Ten. Sax.

Bari. Sax.

Tpt.

Tpt.

Hn.

Tbn.

Euph.

Tba.

Perc.

Cym.

Timp.

Aux.

Bells.

Xyl.

Chorale in D

sus cym.

Eight Chorales, Eight Keys

John McAllister

Chorale in Bb

Chorale in Eb

Chorale in Ab

Chorale in Db

Chorale in F

Flute

41 **Chorale in C** 42 43 44

45 46 47 48

49 **Chorale in G** 50 51 52

53 54 55 56

57 **Chorale in D** 58 59 60

61 62 63 64

Eight Chorales, Eight Keys

John McAllister

Chorale in Bb

2 3 4

5 6 7 8

Chorale in Eb

9 10 11 12

13 14 15 16

Chorale in Ab

17 18 19 20

21 22 23 24

Chorale in Db

25 26 27 28

29 30 31 32

Chorale in F

33 34 35 36

37 38 39 40

Oboe

41 **Chorale in C** 42 43 44

45 46 47 48

49 **Chorale in G** 50 51 52

53 54 55 56

57 **Chorale in D** 58 59 60

61 62 63 64

Eight Chorales, Eight Keys

John McAllister

Chorale in Bb

2 3 4

5 6 7 8

Chorale in Eb

9 10 11 12

13 14 15 16

Chorale in Ab

17 18 19 20

21 22 23 24

Chorale in Db

25 26 27 28

29 30 31 32

Chorale in F

33 34 35 36

37 38 39 40

Bassoon

41 **Chorale in C**

42

43

44

45

46

47

48

49 **Chorale in G**

50

51

52

53

54

55

56

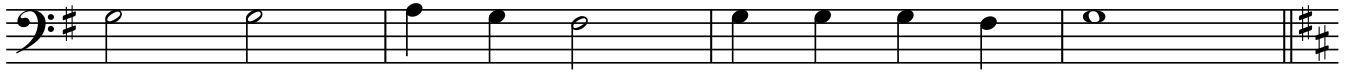

57 **Chorale in D**

58

59

60

61

62

63

64

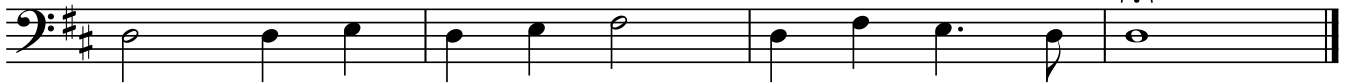

Eight Chorales, Eight Keys

Clarinet in B \flat 1

John McAllister

Chorale in B \flat

2 3 4

5 6 7 8

Chorale in E \flat

9 10 11 12

13 14 15 16

Chorale in A \flat

17 18 19 20

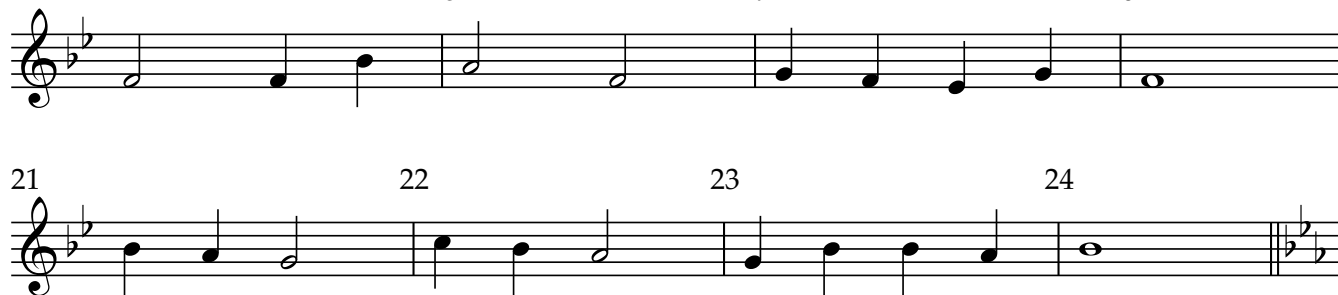

21 22 23 24

Chorale in D \flat

25 26 27 28

29 30 31 32

Chorale in F

33 34 35 36

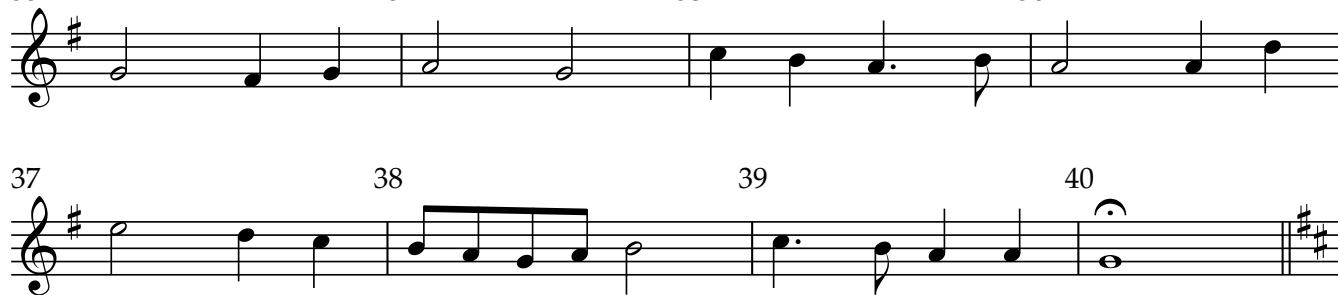

37 38 39 40

Clarinet in B \flat 1

41 **Chorale in C** 42 43 44

41 42 43 44

45 46 47 48

45 46 47 48

49 **Chorale in G** 50 51 52

49 50 51 52

53 54 55 56

53 54 55 56

57 **Chorale in D** 58 59 60

57 58 59 60

61 62 63 64

61 62 63 64

Eight Chorales, Eight Keys

Clarinet in B \flat 2

John McAllister

Chorale in B \flat

2 3 4

5 6 7 8

Chorale in E \flat

9 10 11 12

13 14 15 16

Chorale in A \flat

17 18 19 20

21 22 23 24

Chorale in D \flat

25 26 27 28

29 30 31 32

Chorale in F

33 34 35 36

37 38 39 40

Clarinet in B \flat 2

41 **Chorale in C** 42 43 44

45 46 47 48

49 **Chorale in G** 50 51 52

53 54 55 56

57 **Chorale in D** 58 59 60

61 62 63 64

Eight Chorales, Eight Keys

Bass Clarinet in B \flat

John McAllister

Chorale in B \flat

2 3 4

5 6 7 8

Chorale in E \flat

9 10 11 12

13 14 15 16

Chorale in A \flat

17 18 19 20

21 22 23 24

Chorale in D \flat

25 26 27 28

29 30 31 32

Chorale in F

33 34 35 36

37 38 39 40

Bass Clarinet in B \flat

41 **Chorale in C** 42 43 44

45 46 47 48

49 **Chorale in G** 50 51 52

53 54 55 56

57 **Chorale in D** 58 59 60

61 62 63 64

Eight Chorales, Eight Keys

John McAllister

Chorale in Bb

2 3 4

5 6 7 8

Chorale in Eb

9 10 11 12

13 14 15 16

Chorale in Ab

17 18 19 20

21 22 23 24

Chorale in Db

25 26 27 28

29 30 31 32

Chorale in F

33 34 35 36

37 38 39 40

Alto Saxophone 1

41 **Chorale in C** 42 43 44

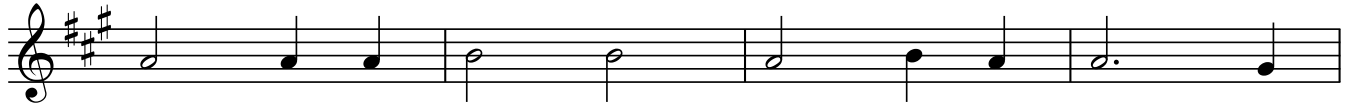

45 46 47 48

49 **Chorale in G** 50 51 52

53 54 55 56

57 **Chorale in D** 58 59 60

61 62 63 64

Eight Chorales, Eight Keys

John McAllister

Chorale in Bb

2 3 4

5 6 7 8

Chorale in Eb

9 10 11 12

13 14 15 16

Chorale in Ab

17 18 19 20

21 22 23 24

Chorale in Db

25 26 27 28

29 30 31 32

Chorale in F

33 34 35 36

37 38 39 40

Alto Saxophone 2

41 **Chorale in C** 42 43 44

45 46 47 48

49 **Chorale in G** 50 51 52

53 54 55 56

57 **Chorale in D** 58 59 60

61 62 63 64

Eight Chorales, Eight Keys

John McAllister

Chorale in Bb

2 3 4

5 6 7 8

Chorale in Eb

9 10 11 12

13 14 15 16

Chorale in Ab

17 18 19 20

21 22 23 24

Chorale in Db

25 26 27 28

29 30 31 32

Chorale in F

33 34 35 36

37 38 39 40

Tenor Saxophone

41 **Chorale in C** 42 43 44

45 46 47 48

49 **Chorale in G** 50 51 52

53 54 55 56

57 **Chorale in D** 58 59 60

61 62 63 64

Eight Chorales, Eight Keys

John McAllister

Chorale in Bb

2 3 4

5 6 7 8

Chorale in Eb

9 10 11 12

13 14 15 16

Chorale in Ab

17 18 19 20

21 22 23 24

Chorale in Db

25 26 27 28

29 30 31 32

Chorale in F

33 34 35 36

37 38 39 40

Baritone Saxophone

41 **Chorale in C** 42 43 44

41 42 43 44

45 46 47 48

45 46 47 48

49 **Chorale in G** 50 51 52

49 50 51 52

53 54 55 56

53 54 55 56

57 **Chorale in D** 58 59 60

57 58 59 60

61 62 63 64

61 62 63 64

Eight Chorales, Eight Keys

Trumpet in B \flat 1

John McAllister

Chorale in B \flat

2 3 4

5 6 7 8

Chorale in E \flat

9 10 11 12

13 14 15 16

Chorale in A \flat

17 18 19 20

21 22 23 24

Chorale in D \flat

25 26 27 28

29 30 31 32

Chorale in F

33 34 35 36

37 38 39 40

Trumpet in B \flat 1

41 **Chorale in C** 42 43 44

45 46 47 48

49 **Chorale in G** 50 51 52

53 54 55 56

57 **Chorale in D** 58 59 60

61 62 63 64

Eight Chorales, Eight Keys

Trumpet in B \flat 2

John McAllister

Chorale in B \flat

2 3 4

5 6 7 8

Chorale in E \flat

9 10 11 12

13 14 15 16

Chorale in A \flat

17 18 19 20

21 22 23 24

Chorale in D \flat

25 26 27 28

29 30 31 32

Chorale in F

33 34 35 36

37 38 39 40

Trumpet in B \flat 2

41 **Chorale in C** 42 43 44

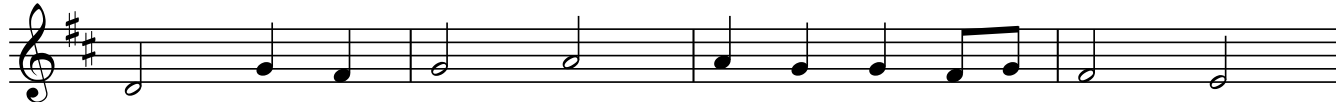

45 46 47 48

49 **Chorale in G** 50 51 52

53 54 55 56

57 **Chorale in D** 58 59 60

61 62 63 64

Eight Chorales, Eight Keys

John McAllister

Chorale in Bb

2 3 4

5 6 7 8

Chorale in Eb

9 10 11 12

13 14 15 16

Chorale in Ab

17 18 19 20

21 22 23 24

Chorale in Db

25 26 27 28

29 30 31 32

Chorale in F

33 34 35 36

37 38 39 40

Horn in F

41 **Chorale in C** 42 43 44

45 46 47 48

49 **Chorale in G** 50 51 52

53 54 55 56

57 **Chorale in D** 58 59 60

61 62 63 64

Eight Chorales, Eight Keys

John McAllister

Chorale in Bb

2 3 4

5 6 7 8

Chorale in Eb

9 10 11 12

13 14 15 16

Chorale in Ab

17 18 19 20

21 22 23 24

Chorale in Db

25 26 27 28

29 30 31 32

Chorale in F

33 34 35 36

37 38 39 40

Trombone

41 **Chorale in C**

42

43

44

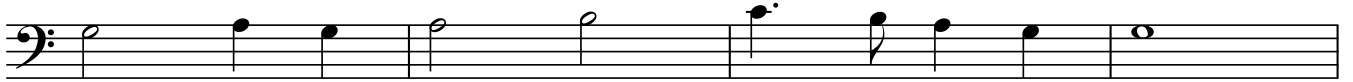

45

46

47

48

49 **Chorale in G**

50

51

52

53

54

55

56

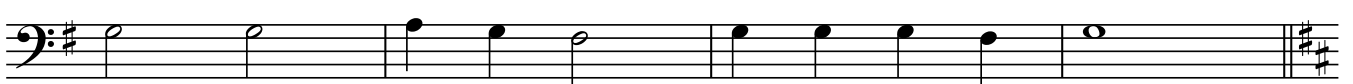

57 **Chorale in D**

58

59

60

61

62

63

64

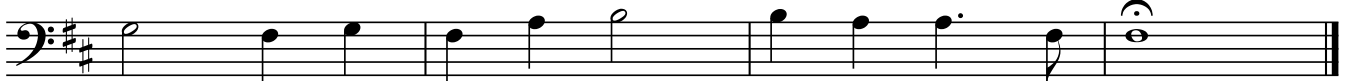

Eight Chorales, Eight Keys

John McAllister

Chorale in Bb

2

3

4

5

6

7

8

9

Chorale in Eb

10

11

12

13

14

15

16

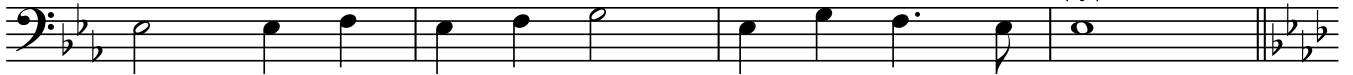

17

Chorale in Ab

18

19

20

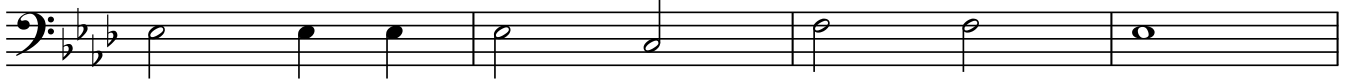

21

22

23

24

25

Chorale in Db

26

27

28

29

30

31

32

33

Chorale in F

34

35

36

37

38

39

40

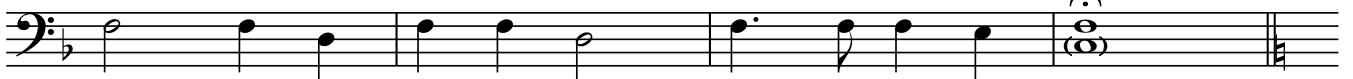

Baritone

41 **Chorale in C**

42

43

44

45

46

47

48

49 **Chorale in G**

50

51

52

53

54

55

56

57 **Chorale in D**

58

59

60

61

62

63

64

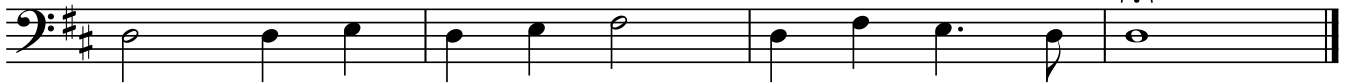

Tuba

Eight Chorales, Eight Keys

John McAllister

Chorale in Bb

2

3

4

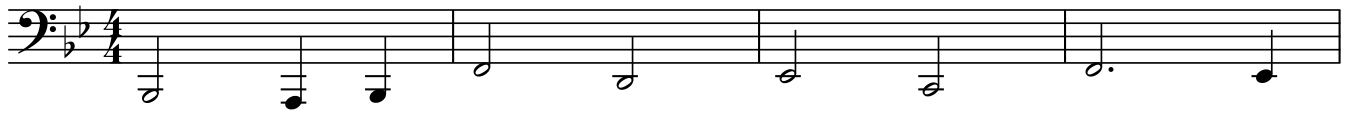

5

6

7

8

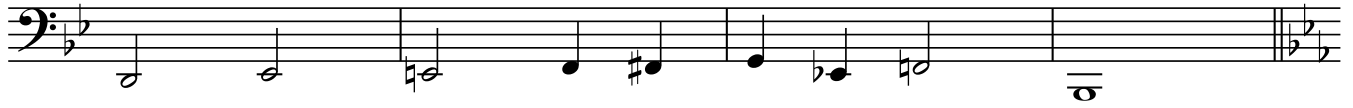

9

Chorale in Eb

10

11

12

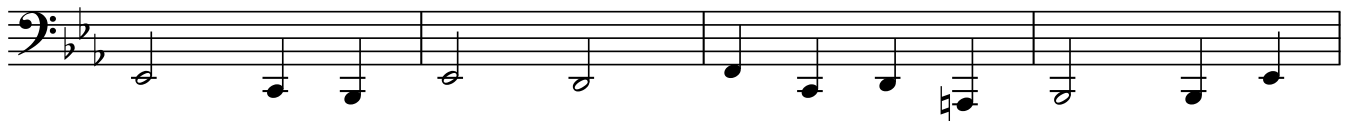

13

14

15

16

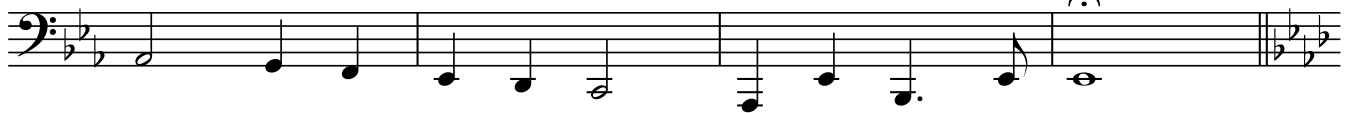

17

Chorale in Ab

18

19

20

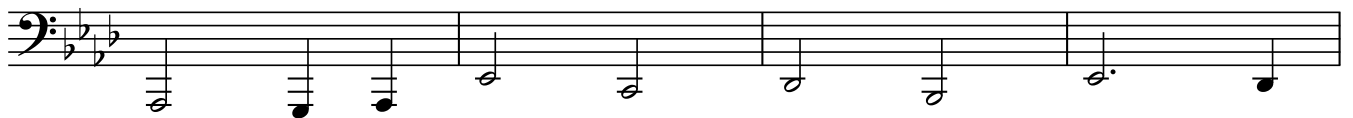

21

22

23

24

25

Chorale in Db

26

27

28

29

30

31

32

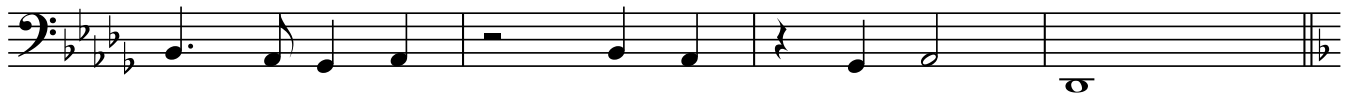

33

Chorale in F

34

35

36

37

38

39

40

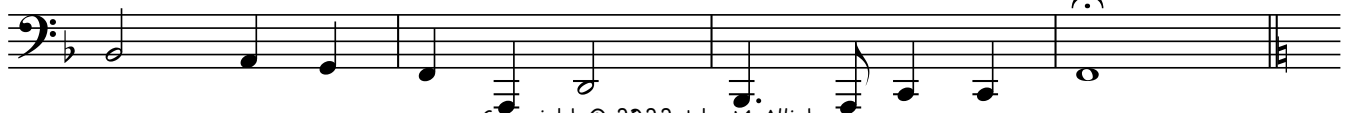

Tuba

41 Chorale in C

42

43

44

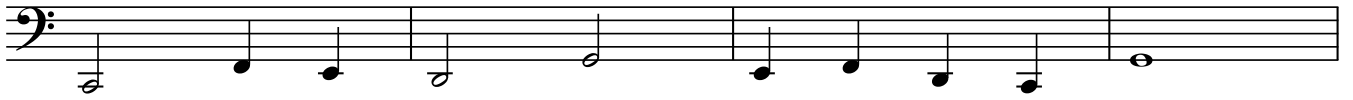

45

46

47

48

49 Chorale in G

50

51

52

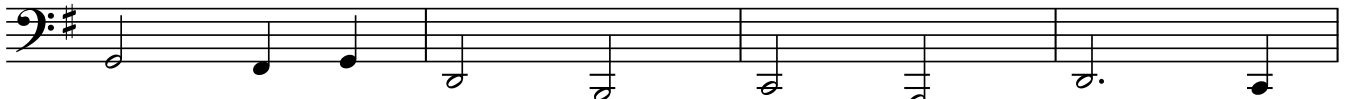

53

54

55

56

57 Chorale in D

58

59

60

61

62

63

64

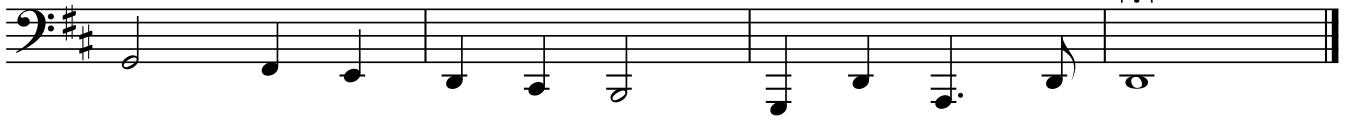

Eight Chorales, Eight Keys

John McAllister

Chorale in Bb 2 3 4

5 6 7 8

9 **Chorale in Eb** 10 11 12

13 14 15 16

17 **Chorale in Ab** 18 19 20

21 22 23 24

25 **Chorale in Db** 26 27 28

29 30 31 32

V.S.

Snare/Bass

33 **Chorale in F** 34 35 36

37 38 39 40

41 **Chorale in C** 42 43 44

45 46 47 48

49 **Chorale in G** 50 51 52

53 54 55 56

57 **Chorale in D** 58 59 60

61 62 63 64

Eight Chorales, Eight Keys

John McAllister

Chorale in Bb 4
3
sus cym. 5 6 7 8

Chorale in Eb 9
2 11
sus cym. 12 13 15 16

Chorale in Ab 17
3 20
sus cym. 21 22 23 24

Chorale in Db 25
3 28
sus cym. 29 30 31 32

Chorale in F 33
2 35
sus cym. 36 37 39 40

Chorale in C 41
3 44
sus cym. 45 46 47 48

Chorale in G 49
3 52
sus cym. 53 54 55 56

Chorale in D 57
2 59
sus cym. 60 61 63 64

Timpani

Eight Chorales, Eight Keys

John McAllister

Chorale in Bb

2 3 4

5 6 7 8

Chorale in Eb

9 10 11 12

13 14 15 16

Chorale in Ab

17 18 19 20

21 22 23 24

Chorale in Db

25 26 27 28

29 30 31 32

Timpani

33 **Chorale in F** 34 35 36

37 38 39 40

41 **Chorale in C** 42 43 44 45 47 48

49 **Chorale in G** 50 51 52

53 54 55 56

57 **Chorale in D** 58 59 60

61 62 63 64

Eight Chorales, Eight Keys

John McAllister

Chorale in Bb

1 2 3 4

5 6 7 8

Chorale in Eb

9 10 11 12

13 14 15 16

Chorale in Ab

17 18 19 20

21 22 23 24

Auxiliary

25 **Chorale in Db** 26 27 28

29 30 31 32

33 **Chorale in F** 34 35 36 37 38

39 40 41 **Chorale in C** 42 43

44 45 46 47 48

49 **Chorale in G** 50 51 52 53 54 55

56 57 **Chorale in D** 58 59 60

61 62 63 64

Eight Chorales, Eight Keys

John McAllister

Chorale in Bb

2 3 4

5 6 7 8

Chorale in Eb

9 10 11 12

13 14 15 16

Chorale in Ab

17 18 19 20

21 22 23 24

Chorale in Db

25 26 27 28

29 30 31 32

Chorale in F

33 34 35 36

37 38 39 40

Bells

41 **Chorale in C** 42 43 44

45 46 47 48

49 **Chorale in G** 50 51 52

53 54 55 56

57 **Chorale in D** 58 59 60

61 62 63 64

Eight Chorales, Eight Keys

John McAllister

Chorale in Bb

2 3 4

5 6 7 8

Chorale in Eb

9 10 11 12

13 14 15 16

Chorale in Ab

17 18 19 20

21 22 23 24

Chorale in Db

25 26 27 28

29 30 31 32

Chorale in F

33 34 35 36

37 38 39 40

Xylophone/ Marimba

41 **Chorale in C** 42 43 44

45 46 47 48

49 **Chorale in G** 50 51 52

53 54 55 56

57 **Chorale in D** 58 59 60

61 62 63 64

