

Eight Chorales, Eight Keys

(Chorales taken from "Band Basics")

John McAllister

Chorale in Bb 2 3 4 5 6 7 8

Flute
Oboe
Bassoon
Clarinet in Bb 1
Clarinet in Bb 2
Bass Clarinet in Bb
Alto Saxophone 1
Alto Saxophone 2
Tenor Saxophone
Baritone Saxophone
Trumpet in Bb 1
Trumpet in Bb 2
Horn in F
Trombone
Baritone
Tuba
Snare/Bass
Cymbals
Timpani
Auxiliary
Bells
Xylophone/Marimba

sus cym.

Chorale in Bb

Chorale in Eb

9 10 11 12 13 14 15 16

Fl.

Ob.

Bsn.

Cl.

Cl.

B. Cl.

Alto Sax.

Alto Sax.

Ten. Sax.

Bari. Sax.

Tpt.

Tpt.

Hn.

Tbn.

Euph.

Tba.

Perc.

Cym.

Timp.

Aux.

Bells.

Xyl.

Chorale in Eb

sus cym.

Chorale in Ab

17

18

19

20

21

22

23

24

Fl.

Ob.

Bsn.

Cl.

Cl.

B. Cl.

Alto Sax.

Alto Sax.

Ten. Sax.

Bari. Sax.

Tpt.

Tpt.

Hn.

Tbn.

Euph.

Tba.

Perc.

Cym.

Timp.

Aux.

Bells

Xyl.

Chorale in Ab

sus cym.

Chorale in Db

25 26 27 28 29 30 31 32

Fl.

Ob.

Bsn.

Cl.

Cl.

B. Cl.

Alto Sax.

Alto Sax.

Ten. Sax.

Bari. Sax.

Tpt.

Tpt.

Hn.

Tbn.

Euph.

Tba.

Perc.

Cym.

Timp.

Aux.

Bells

Xyl.

Chorale in Db

- Flute (Fl.)
- Oboe (Ob.)
- Bassoon (Bsn.)
- Clarinet (Cl.) - two parts
- Bass Clarinet (B. Cl.)
- Alto Saxophone (Alto Sax.) - two parts
- Tenor Saxophone (Ten. Sax.)
- Bari. Saxophone (Bari. Sax.)
- Trumpet (Tpt.) - two parts
- Horn (Hn.)
- Trombone (Tbn.)
- Euphonium (Euph.)
- Tuba (Tba.)
- Percussion (Perc.)
- Cymbal (Cym.) - includes a "sus cym." (sustained cymbal) effect
- Timpani (Timp.)
- Auxiliary (Aux.)
- Bells
- Xylophone (Xyl.)

Chorale in C

41 42 43 44 45 46 47 48

Fl.

Ob.

Bsn.

Cl.

Cl.

B. Cl.

Alto Sax.

Alto Sax.

Ten. Sax.

Bari. Sax.

Tpt.

Tpt.

Hn.

Tbn.

Euph.

Tba.

Perc.

Cym.

Timp.

Aux

Bells

Xyl.

Chorale in C

Chorale in G

49 50 51 52 53 54 55 56

Fl.

Ob.

Bsn.

Cl.

Cl.

B. Cl.

Alto Sax.

Alto Sax.

Ten. Sax.

Bari. Sax.

Tpt.

Tpt.

Hn.

Tbn.

Euph.

Tba.

Perc.

Cym.

Timp.

Aux.

Bells.

Chorale in G

Xyl.

sus cym.

Chorale in D

57 58 59 60 61 62 63 64

Fl.

Ob.

Bsn.

Cl.

Cl.

B. Cl.

Alto Sax.

Alto Sax.

Ten. Sax.

Bari. Sax.

Tpt.

Tpt.

Hn.

Tbn.

Euph.

Tba.

Perc.

Cym.

Timp.

Aux.

Bells.

Xyl.

Chorale in D

sus cym.

Eight Chorales, Eight Keys

John McAllister

Chorale in Bb

Chorale in Eb

Chorale in Ab

Chorale in Db

Chorale in F

Flute

41 **Chorale in C** 42 43 44

45 46 47 48

49 **Chorale in G** 50 51 52

53 54 55 56

57 **Chorale in D** 58 59 60

61 62 63 64

Eight Chorales, Eight Keys

John McAllister

Chorale in Bb

2 3 4

5 6 7 8

Chorale in Eb

9 10 11 12

13 14 15 16

Chorale in Ab

17 18 19 20

21 22 23 24

Chorale in Db

25 26 27 28

29 30 31 32

Chorale in F

33 34 35 36

37 38 39 40

Oboe

41 **Chorale in C** 42 43 44

45 46 47 48

49 **Chorale in G** 50 51 52

53 54 55 56

57 **Chorale in D** 58 59 60

61 62 63 64

Eight Chorales, Eight Keys

John McAllister

Chorale in Bb

2 3 4

5 6 7 8

Chorale in Eb

9 10 11 12

13 14 15 16

Chorale in Ab

17 18 19 20

21 22 23 24

Chorale in Db

25 26 27 28

29 30 31 32

Chorale in F

33 34 35 36

37 38 39 40

Bassoon

41 Chorale in C

42

43

44

45

46

47

48

49 Chorale in G

50

51

52

53

54

55

56

57 Chorale in D

58

59

60

61

62

63

64

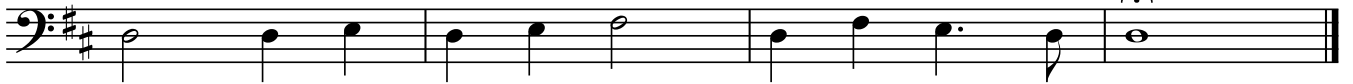

Eight Chorales, Eight Keys

Clarinet in B \flat 1

John McAllister

Chorale in B \flat

2 3 4

5 6 7 8

Chorale in E \flat

9 10 11 12

13 14 15 16

Chorale in A \flat

17 18 19 20

21 22 23 24

Chorale in D \flat

25 26 27 28

29 30 31 32

Chorale in F

33 34 35 36

37 38 39 40

Clarinet in B \flat 1

41 **Chorale in C** 42 43 44

41 42 43 44

45 46 47 48

45 46 47 48

49 **Chorale in G** 50 51 52

49 50 51 52

53 54 55 56

53 54 55 56

57 **Chorale in D** 58 59 60

57 58 59 60

61 62 63 64

61 62 63 64

Eight Chorales, Eight Keys

Clarinet in B \flat 2

John McAllister

Chorale in B \flat

2 3 4

5 6 7 8

Chorale in E \flat

9 10 11 12

13 14 15 16

Chorale in A \flat

17 18 19 20

21 22 23 24

Chorale in D \flat

25 26 27 28

29 30 31 32

Chorale in F

33 34 35 36

37 38 39 40

Clarinet in B \flat 2

41 **Chorale in C** 42 43 44

45 46 47 48

49 **Chorale in G** 50 51 52

53 54 55 56

57 **Chorale in D** 58 59 60

61 62 63 64

Eight Chorales, Eight Keys

Bass Clarinet in B \flat

John McAllister

Chorale in B \flat

2 3 4

5 6 7 8

Chorale in E \flat

9 10 11 12

13 14 15 16

Chorale in A \flat

17 18 19 20

21 22 23 24

Chorale in D \flat

25 26 27 28

29 30 31 32

Chorale in F

33 34 35 36

37 38 39 40

Bass Clarinet in B \flat

41 **Chorale in C** 42 43 44

45 46 47 48

49 **Chorale in G** 50 51 52

53 54 55 56

57 **Chorale in D** 58 59 60

61 62 63 64

Eight Chorales, Eight Keys

John McAllister

Chorale in Bb

2 3 4

5 6 7 8

Chorale in Eb

9 10 11 12

13 14 15 16

Chorale in Ab

17 18 19 20

21 22 23 24

Chorale in Db

25 26 27 28

29 30 31 32

Chorale in F

33 34 35 36

37 38 39 40

Alto Saxophone 1

41 **Chorale in C** 42 43 44

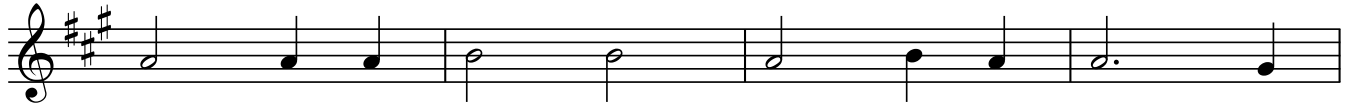

45 46 47 48

49 **Chorale in G** 50 51 52

53 54 55 56

57 **Chorale in D** 58 59 60

61 62 63 64

Eight Chorales, Eight Keys

John McAllister

Chorale in Bb

2 3 4

5 6 7 8

Chorale in Eb

9 10 11 12

13 14 15 16

Chorale in Ab

17 18 19 20

21 22 23 24

Chorale in Db

25 26 27 28

29 30 31 32

Chorale in F

33 34 35 36

37 38 39 40

Alto Saxophone 2

41 **Chorale in C** 42 43 44

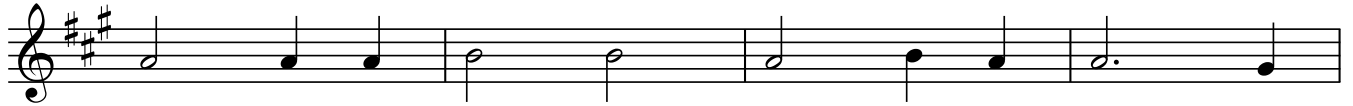

45 46 47 48

49 **Chorale in G** 50 51 52

53 54 55 56

57 **Chorale in D** 58 59 60

61 62 63 64

Eight Chorales, Eight Keys

John McAllister

Chorale in Bb

2 3 4

5 6 7 8

Chorale in Eb

9 10 11 12

13 14 15 16

Chorale in Ab

17 18 19 20

21 22 23 24

Chorale in Db

25 26 27 28

29 30 31 32

Chorale in F

33 34 35 36

37 38 39 40

Tenor Saxophone

41 **Chorale in C** 42 43 44

45 46 47 48

49 **Chorale in G** 50 51 52

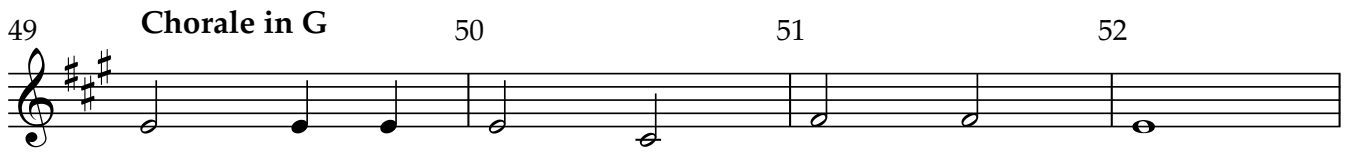

53 54 55 56

57 **Chorale in D** 58 59 60

61 62 63 64

Eight Chorales, Eight Keys

John McAllister

Chorale in Bb

2 3 4

5 6 7 8

Chorale in Eb

9 10 11 12

13 14 15 16

Chorale in Ab

17 18 19 20

21 22 23 24

Chorale in Db

25 26 27 28

29 30 31 32

Chorale in F

33 34 35 36

37 38 39 40

Baritone Saxophone

41 **Chorale in C** 42 43 44

41 42 43 44

45 46 47 48

45 46 47 48

49 **Chorale in G** 50 51 52

49 50 51 52

53 54 55 56

53 54 55 56

57 **Chorale in D** 58 59 60

57 58 59 60

61 62 63 64

61 62 63 64

Eight Chorales, Eight Keys

Trumpet in B \flat 1

John McAllister

Chorale in B \flat

2 3 4

5 6 7 8

Chorale in E \flat

9 10 11 12

13 14 15 16

Chorale in A \flat

17 18 19 20

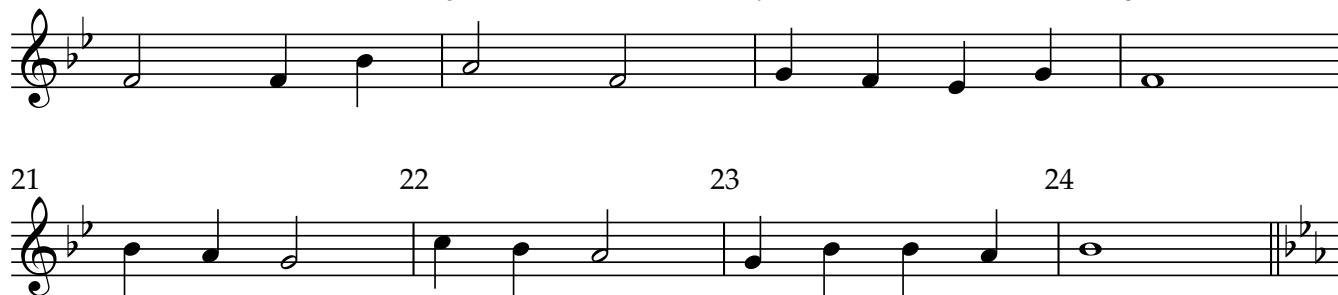

21 22 23 24

Chorale in D \flat

25 26 27 28

29 30 31 32

Chorale in F

33 34 35 36

37 38 39 40

Trumpet in B \flat 1

41 **Chorale in C** 42 43 44

45 46 47 48

49 **Chorale in G** 50 51 52

53 54 55 56

57 **Chorale in D** 58 59 60

61 62 63 64

Eight Chorales, Eight Keys

Trumpet in B \flat 2

John McAllister

Chorale in B \flat

2 3 4

5 6 7 8

Chorale in E \flat

9 10 11 12

13 14 15 16

Chorale in A \flat

17 18 19 20

21 22 23 24

Chorale in D \flat

25 26 27 28

29 30 31 32

Chorale in F

33 34 35 36

37 38 39 40

Trumpet in B \flat 2

41 **Chorale in C** 42 43 44

45 46 47 48

49 **Chorale in G** 50 51 52

53 54 55 56

57 **Chorale in D** 58 59 60

61 62 63 64

Eight Chorales, Eight Keys

John McAllister

Chorale in Bb

2 3 4

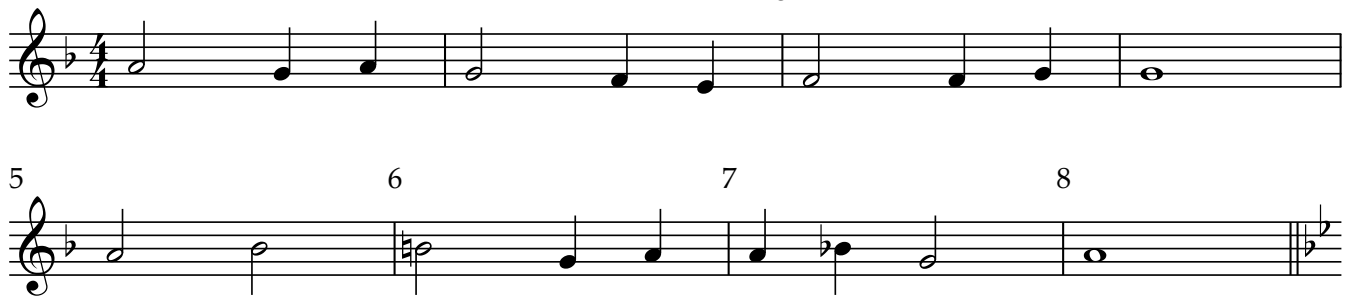

5 6 7 8

Chorale in Eb

9 10 11 12

13 14 15 16

Chorale in Ab

17 18 19 20

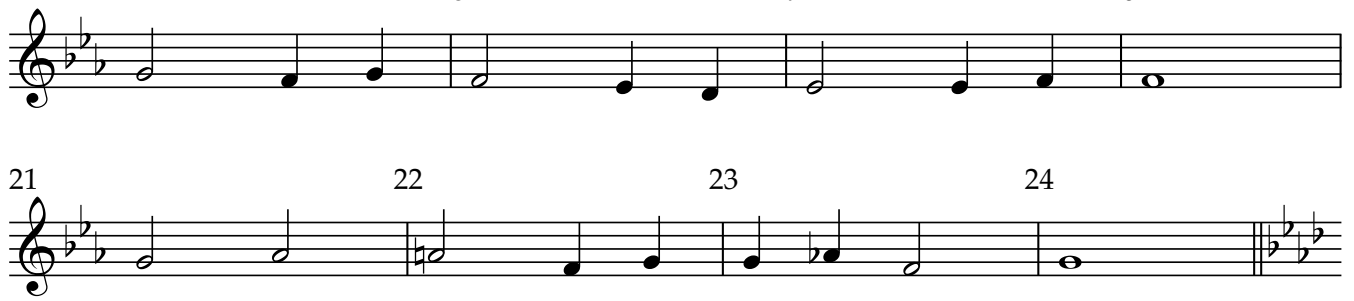

21 22 23 24

Chorale in Db

25 26 27 28

29 30 31 32

Chorale in F

33 34 35 36

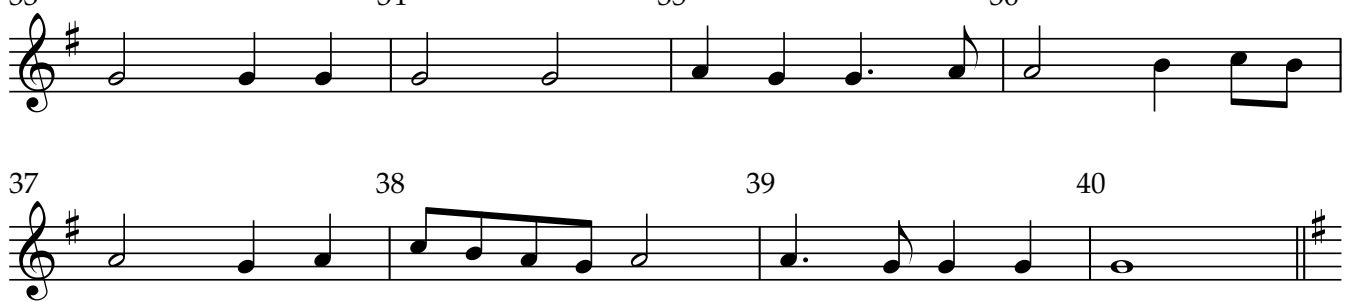

37 38 39 40

Horn in F

41 **Chorale in C** 42 43 44

45 46 47 48

49 **Chorale in G** 50 51 52

53 54 55 56

57 **Chorale in D** 58 59 60

61 62 63 64

Trombone

Eight Chorales, Eight Keys

John McAllister

Chorale in Bb

2 3 4

5 6 7 8

Chorale in Eb

9 10 11 12

13 14 15 16

Chorale in Ab

17 18 19 20

21 22 23 24

Chorale in Db

25 26 27 28

29 30 31 32

Chorale in F

33 34 35 36

37 38 39 40

Trombone

41 **Chorale in C**

42

43

44

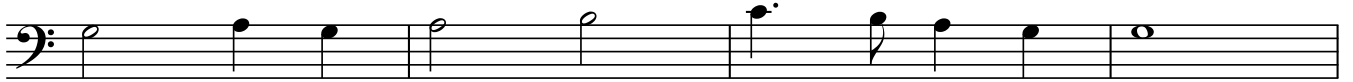

45

46

47

48

49 **Chorale in G**

50

51

52

53

54

55

56

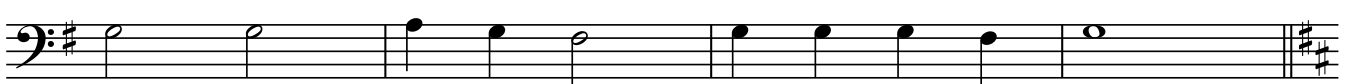

57 **Chorale in D**

58

59

60

61

62

63

64

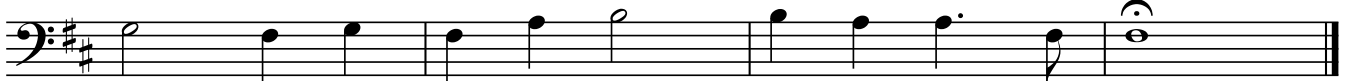

Eight Chorales, Eight Keys

John McAllister

Chorale in Bb

2

3

4

5

6

7

8

Chorale in Eb

10

11

12

13

14

15

16

Chorale in Ab

18

19

20

21

22

23

24

Chorale in Db

26

27

28

29

30

31

32

Chorale in F

34

35

36

37

38

39

40

Baritone

41 **Chorale in C**

42

43

44

45

46

47

48

49 **Chorale in G**

50

51

52

53

54

55

56

57 **Chorale in D**

58

59

60

61

62

63

64

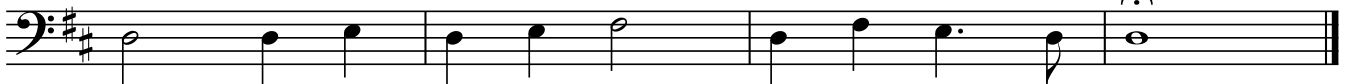

Tuba

Eight Chorales, Eight Keys

John McAllister

Chorale in Bb

2

3

4

5

6

7

8

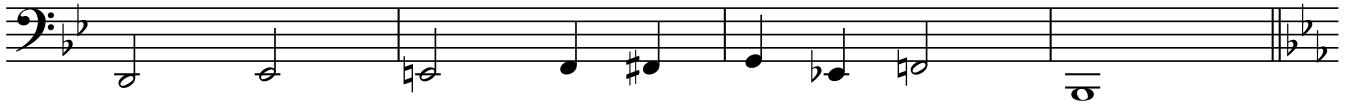

9

Chorale in Eb

10

11

12

13

14

15

16

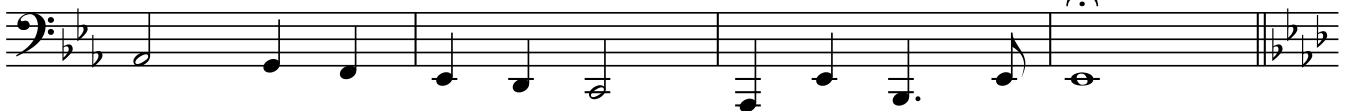

17

Chorale in Ab

18

19

20

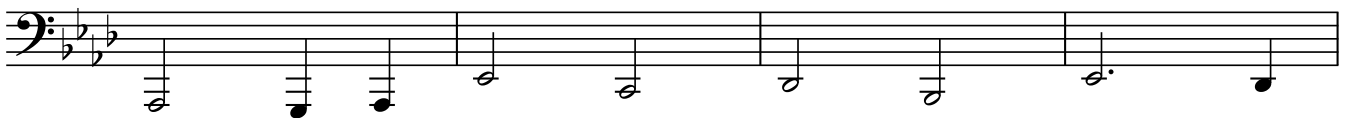

21

22

23

24

25

Chorale in Db

26

27

28

29

30

31

32

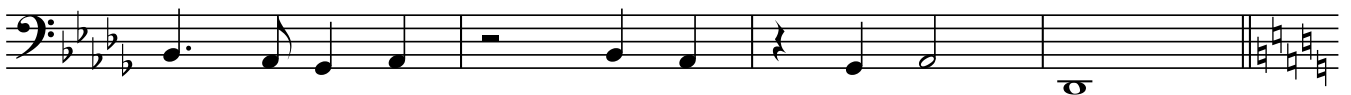

33

Chorale in F

34

35

36

37

38

39

40

Tuba

41 Chorale in C

42

43

44

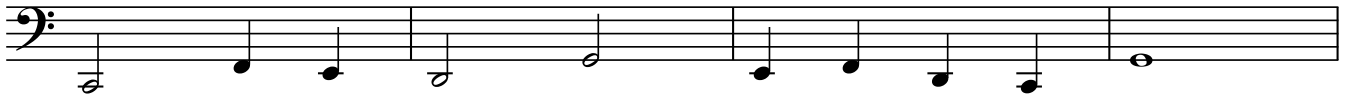

45

46

47

48

49 Chorale in G

50

51

52

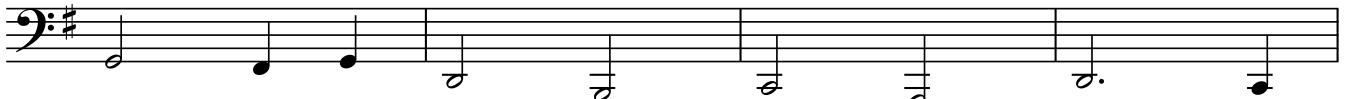

53

54

55

56

57 Chorale in D

58

59

60

61

62

63

64

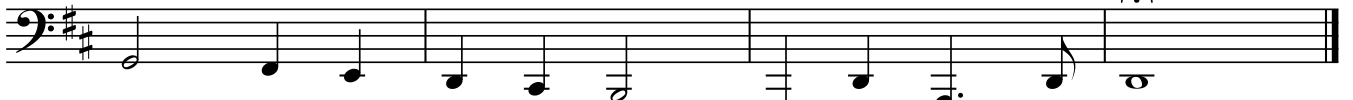

Eight Chorales, Eight Keys

John McAllister

Chorale in Bb 2 3 4

5 6 7 8

Chorale in Eb 9 10 11 12

13 14 15 16

Chorale in Ab 17 18 19 20

21 22 23 24

Chorale in Db 25 26 27 28

29 30 31 32

V.S.

Snare/Bass

33 Chorale in F

34

35

36

37

38

39

40

41 Chorale in C

42

43

44

45

46

47

48

49 Chorale in G

50

51

52

53

54

55

56

57 Chorale in D

58

59

60

61

62

63

64

Eight Chorales, Eight Keys

John McAllister

Chorale in Bb 4
3 5 6 7 8
sus cym.
4/4

Chorale in Eb 11
2 12 13 15 16
sus cym.

Chorale in Ab 20
3 21 22 23 24
sus cym.

Chorale in Db 28
3 29 30 31 32
sus cym.

Chorale in F 35
2 36 37 39 40
sus cym.

Chorale in C 44
3 45 46 47 48
sus cym.

Chorale in G 52
3 53 54 55 56
sus cym.

Chorale in D 59
2 60 61 63 64
sus cym.

Timpani

Eight Chorales, Eight Keys

John McAllister

Chorale in Bb

2 3 4

5 6 7 8

Chorale in Eb

9 10 11 12

13 14 15 16

Chorale in Ab

17 18 19 20

21 22 23 24

Chorale in Db

25 26 27 28

29 30 31 32

Timpani

33 Chorale in F

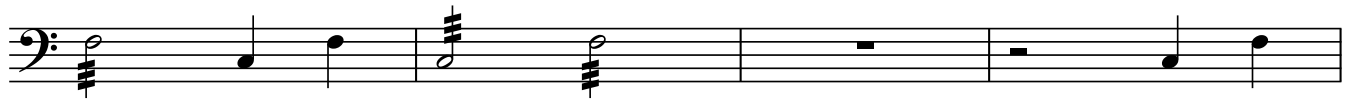

37

38

39

40

41 Chorale in C

41

42

43

44

45

47

48

49 Chorale in G

49

50

51

52

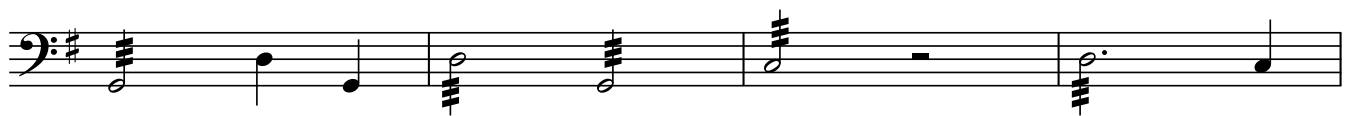

53

54

55

56

57 Chorale in D

57

58

59

60

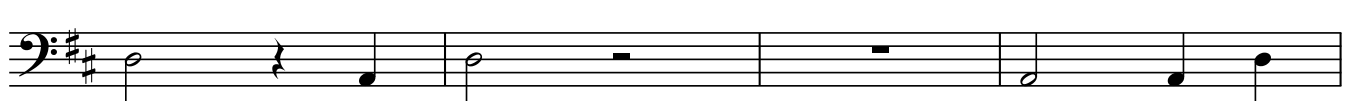

61

62

63

64

Eight Chorales, Eight Keys

John McAllister

Chorale in Bb

Chorale in Eb

Chorale in Ab

Auxiliary

25 **Chorale in Db** 26 27 28

29 30 31 32

33 **Chorale in F** 34 35 36 37 38

39 40 41 **Chorale in C** 42 43

44 45 46 47 48

49 **Chorale in G** 50 51 52 53 54 55

56 57 **Chorale in D** 58 59 60

61 62 63 64

Eight Chorales, Eight Keys

John McAllister

Chorale in Bb

2 3 4

5 6 7 8

Chorale in Eb

9 10 11 12

13 14 15 16

Chorale in Ab

17 18 19 20

21 22 23 24

Chorale in Db

25 26 27 28

29 30 31 32

Chorale in F

33 34 35 36

37 38 39 40

Bells

41 **Chorale in C** 42 43 44

45 46 47 48

49 **Chorale in G** 50 51 52

53 54 55 56

57 **Chorale in D** 58 59 60

61 62 63 64

Eight Chorales, Eight Keys

John McAllister

Chorale in Bb

2 3 4

5 6 7 8

Chorale in Eb

9 10 11 12

13 14 15 16

Chorale in Ab

17 18 19 20

21 22 23 24

Chorale in Db

25 26 27 28

29 30 31 32

Chorale in F

33 34 35 36

37 38 39 40

Xylophone/ Marimba

41 **Chorale in C** 42 43 44

45 46 47 48

49 **Chorale in G** 50 51 52

53 54 55 56

57 **Chorale in D** 58 59 60

61 62 63 64