

Clover High School Marching Band Warm-Ups

Flute

9 Count Long Tones on Concert F

♩ = 100

9 Count Long Tones on Concert Bb

8 Count Tones on Concert F

8 Count Tones on Concert Bb

Flexibility #1

2 92 93 94 95 Flute 96 97 98

99 Flexibility #2 100 101 102 103

104 105 106 107

108 109 110 111 112

113 Flexibility #3 114 115 116

117 118 119 120

121 122 123

124 125 126

Flexibility #4

127 128 129 130 131 132

133 134 135 136

137 138 139 140

141 Upper Register 142 143 Flute 144 145 146

147 148 149 150 151 152 153

154 Articulation Styles 155 156 157 158 159

160 161 162 163 164 165

166 Articulation Flexibility 167 168 169

170 171 172 173

174 Chromatic Articulation 175 176 177 178 179 180 181

182 183 184 185 186 187

188 189 190 191 192 193 194

195 Fast Articulation/Double Tonguing 196 197 198 199

T K T K T K T K T T T K T T K T T K T K T K T K T T K T T K T T K T K T K T K T

200 201 202 203 204

T T K T T K T T K T K T K T K T T K T T K T T K T K T K T K T T K T T K T

4 **Tuning Sequence** Flute

205 206 207 208

group 4

Just Intonation Scale

209 210 211 212 213 214 215 216

0 +4 -14 -2 +2 -15 -12 0 -12 -15 +2 -2 -14 +4 0

Chord Tuning

217 218 219 220

0 -14 +2 0 0 -14 +2 0 0 -14 +2 0 0 -14 +2 0

Bb Concert Chord Tuning Eb Concert Chord Tuning F Concert Chord Tuning Ab Concert Chord Tuning

Chorale

221 222 223 224 225 226 227 228

♩ = 86

229 230 231 232 233 234 235 236 237

Irish Blessing

238 239 240 241 242 243 244 245 246 247

f

248 249 250 251 252 253 254 255 256

f *mf*

257 258 259 260 261 262 263 264 265 266

ff *mp* *ff*

Clover High School Marching Band Warm-Ups

Clarinet in B \flat

9 Count Long Tones on Concert F

$\text{♩} = 100$

9 Count Long Tones on Concert B \flat

8 Count Tones on Concert F

8 Count Tones on Concert B \flat

Flexibility #1

V.S.

Clarinet in B \flat

92 93 94 95 96 97 98

99 Flexibility #2 100 101 102 103

104 105 106 107 108

109 110 111 112

113 Flexibility #3 114 115 116

117 118 119 120

121 122 123

124 125 126 Flexibility #4

127 128 129 130 131

132 133 134 135 136

137 138 139 140

Upper Register

Clarinet in B \flat

141 142 143 144 145 146

147 148 149 150 151 152 153

Articulation Styles

154 155 156 157 158 159

160 161 162 163 164 165

Articulation Flexibility

166 167 168 169

170 171 172 173

Chromatic Articulation

174 175 176 177 178 179 180 181

182 183 184 185 186 187

188 189 190 191 192 193 194

Fast Articulation/Double Tonguing

195 196 197 198 199

200 201 202 203 204

Tuning Sequence

Clarinet in B \flat

205 206 207 208

group 4

Just Intonation Scale

0 +4 -14 -2 +2 -15 -12 0 -12 -15 +2 -2 -14 +4 0

209 210 211 212 213 214 215 216

Chord Tuning

0 -14 +2 0 0 -14 +2 0 0 -14 +2 0 0 -14 +2 0

217 218 219 220

B \flat Concert Chord Tuning Eb Concert Chord Tuning F Concert Chord Tuning A \flat Concert Chord Tuning

Chorale

221 $\text{♩} = 86$ 222 223 224 225 226 227 228

229 230 231 232 233 234 235 236 237

Irish Blessing

238 239 240 241 242 243 244 245

246 247 248 249 250 251 252 253 254

255 256 257 258 259 260

261 262 263 264 265 266

f *ff* *mf* *ff* *mp* *ff*

Clover High School Marching Band Warm-Ups

Bass Clarinet in B \flat

9 Count Long Tones on Concert F

$\text{♩} = 100$ 2 3 4 5 6 7 8 9 10 11 12

9 Count Long Tones on Concert B \flat

8 Count Tones on Concert F

8 Count Tones on Concert B \flat

Flexibility #1

V.S.

Bass Clarinet in B \flat

Measures 92-98: Introduction with rests and notes.

Measures 99-103: Flexibility #2 exercise.

Measures 104-108: Continuation of the exercise.

Measures 109-112: Continuation of the exercise.

Measures 113-116: Flexibility #3 exercise.

Measures 117-120: Continuation of the exercise.

Measures 121-123: Continuation of the exercise.

Measures 124-126: Flexibility #4 exercise.

Measures 127-131: Continuation of the exercise.

Measures 132-136: Continuation of the exercise.

Measures 137-140: Continuation of the exercise.

Upper Register

Bass Clarinet in B \flat

141 142 143 144 145 146

147 148 149 150 151 152 153

Articulation Styles

154 155 156 157 158 159

160 161 162 163 164 165

Articulation Flexibility

166 167 168 169

170 171 172 173

Chromatic Articulation

174 175 176 177 178 179 180 181

182 183 184 185 186 187

188 189 190 191 192 193 194

Fast Articulation/Double Tonguing

195 196 197 198 199

200 201 202 203 204

Tuning Sequence

Bass Clarinet in B \flat

205 206 207 208

group 1

Just Intonation Scale

209 210 211 212 213 214 215 216

0 +4 -14 -2 +2 -15 -12 0 -12 -15 +2 -2 -14 +4 0

Chord Tuning

217 218 219 220

0 -14 +2 0 0 -14 +2 0 0 -14 +2 0 0 -14 +2 0

B \flat Concert Chord Tuning Eb Concert Chord Tuning F Concert Chord Tuning Ab Concert Chord Tuning

Chorale

221 222 223 224 225 226 227 228 229

$\text{♩} = 86$

230 231 232 233 234 235 236 237

Irish Blessing

238 246 247 248 249 250 251 252 253 254

8

mf *f* *mp* *f*

255 256 257 258 259 260

mf *ff*

261 262 263 264 265 266

mp *ff*

Alto Saxophone

Clover High School Marching Band Warm-Ups

9 Count Long Tones on Concert F

♩ = 100 2 3 4 5 6 7 8 9 10 11 12

9 Count Long Tones on Concert Bb

8 Count Tones on Concert F

8 Count Tones on Concert Bb

Flexibility #1

Alto Saxophone

92 93 94 95 96 97 98

99 100 101 102 103

Flexibility #2

104 105 106 107 108

109 110 111 112

113 114 115 116

Flexibility #3

117 118 119 120

121 122 123

124 125 126

Flexibility #4

127 128 129 130 131 132

133 134 135 136

137 138 139 140

Upper Register

Alto Saxophone

141 142 143 144 145 146

147 148 149 150 151 152 153

Articulation Styles

154 155 156 157 158 159

160 161 162 163 164 165

Articulation Flexibility

166 167 168 169

170 171 172 173

Chromatic Articulation

174 175 176 177 178 179 180 181

182 183 184 185 186 187

188 189 190 191 192 193 194

Fast Articulation/Double Tonguing

195 196 197 198 199

200 201 202 203 204

Tuning Sequence

Alto Saxophone

205 206 207 208

group 3

Just Intonation Scale

209 210 211 212 213 214 215 216

0 +4 -14 -2 +2 -15 -12 0 -12 -15 +2 -2 -14 +4 0

Chord Tuning

217 218 219 220

0 -14 +2 0 0 -14 +2 0 0 -14 +2 0 0 -14 +2 0

Bb Concert Chord Tuning Eb Concert Chord Tuning F Concert Chord Tuning Ab Concert Chord Tuning

Chorale

221 222 223 224 225 226 227 228 229

♩ = 86

230 231 232 233 234 235 236 237

Irish Blessing

238 239 240 241 242 243 244 245

f *ff*

246 247 248 249 250 251 252 253

mp

254 255 256 257 258 259

f *mf* *ff*

260 261 262 263 264 265 266

mp

Tenor Saxophone Clover High School Marching Band Warm-Ups

9 Count Long Tones on Concert F

♩ = 100

2 3 4 5 6 7 8 9 10 11 12

9 Count Long Tones on Concert Bb

8 Count Tones on Concert F

8 Count Tones on Concert Bb

Flexibility #1

Tenor Saxophone

92 93 94 95 96 97 98

99 100 101 102 103 104

Flexibility #2

105 106 107 108

109 110 111 112

113 114 115 116

Flexibility #3

117 118 119 120

121 122 123

124 125 126

127 128 129 130 131

Flexibility #4

132 133 134 135 136

137 138 139 140

Upper Register

Tenor Saxophone

141 142 143 144 145 146

147 148 149 150 151 152 153

Articulation Styles

154 155 156 157 158 159

160 161 162 163 164 165

Articulation Flexibility

166 167 168 169

170 171 172 173

Chromatic Articulation

174 175 176 177 178 179 180 181

182 183 184 185 186 187

188 189 190 191 192 193 194

Fast Articulation/Double Tonguing

195 196 197 198 199

200 201 202 203 204

Tuning Sequence

Tenor Saxophone

205 206 207 208

group 3

Just Intonation Scale

0 +4 -14 -2 +2 -15 -12 0 -12 -15 +2 -2 -14 +4 0

209 210 211 212 213 214 215 216

Chord Tuning

0 -14 +2 0 0 -14 +2 0 0 -14 +2 0 0 -14 +2 0

217 218 219 220

Bb Concert Chord Tuning Eb Concert Chord Tuning F Concert Chord Tuning Ab Concert Chord Tuning

Chorale

♩ = 86

221 222 223 224 225 226 227 228

229 230 231 232 233 234 235 236 237

Irish Blessing

238 239 240 241 242 243 244 245

246 247 248 249 250 251 252 253

254 255 256 257 258 259

260 261 262 263 264 265 266

f *ff* *mp* *f* *mf* *ff*

Baritone Saxophone Clover High School Marching Band Warm-Ups

9 Count Long Tones on Concert F

♩ = 100

2 3 4 5 6 7 8 9 10 11 12

9 Count Long Tones on Concert Bb

8 Count Tones on Concert F

8 Count Tones on Concert Bb

Flexibility #1

Baritone Saxophone

92 93 94 95 96 97 98

99 Flexibility #2 100 101 102 103

104 105 106 107 108

109 110 111 112

113 Flexibility #3 114 115 116

117 118 119 120

121 122 123

124 125 126 Flexibility #4

127 128 129 130 131 132

133 134 135 136

137 138 139 140

Upper Register

Baritone Saxophone

141 142 143 144 145 146

147 148 149 150 151 152 153

Articulation Styles

154 155 156 157 158 159

160 161 162 163 164 165

Articulation Flexibility

166 167 168 169

170 171 172 173

Chromatic Articulation

174 175 176 177 178 179 180 181

182 183 184 185 186 187

188 189 190 191 192 193 194

Fast Articulation/Double Tonguing

195 196 197 198 199

200 201 202 203 204

Tuning Sequence

Baritone Saxophone

205 206 207 208

group 1

Just Intonation Scale

209 210 211 212 213 214 215 216

0 +4 -14 -2 +2 -15 -12 0 -12 -15 +2 -2 -14 +4 0

Chord Tuning

217 218 219 220

0 -14 +2 0 0 -14 +2 0 0 -14 +2 0 0 -14 +2 0

Bb Concert Chord Tuning Eb Concert Chord Tuning F Concert Chord Tuning Ab Concert Chord Tuning

Chorale

221 222 223 224 225 226 227 228 229

♩ = 86

230 231 232 233 234 235 236 237

Irish Blessing

238 246 247 248 249 250 251 252 253 254

8

mf *f* *mp* *f*

255 256 257 258 259 260

mf *ff*

261 262 263 264 265 266

mp *ff*

Clover High School Marching Band Warm-Ups

Trumpet in B \flat

9 Count Long Tones on Concert F

$\text{♩} = 100$ 2 3 4 5 6 7 8 9 10 11 12

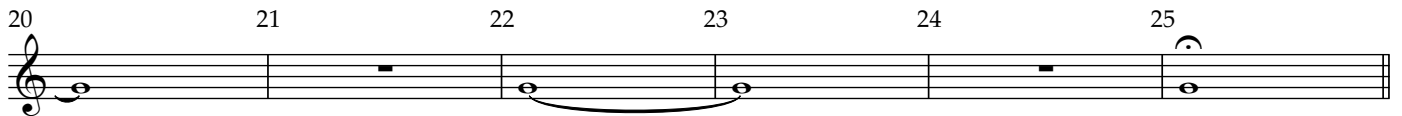

9 Count Long Tones on Concert B \flat

26 27 28 29 30 31 32 33 34 35 36 37

8 Count Tones on Concert F

51 52 53 54 55 56 57 58 59

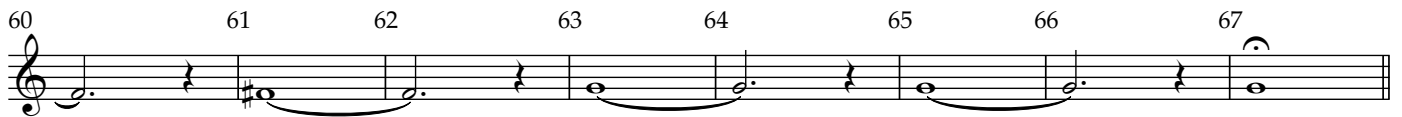

8 Count Tones on Concert B \flat

68 69 70 71 72 73 74 75 76

85 Flexibility #1 86 87 88 89 90 91

V.S.

Trumpet in B \flat

92 93 94 95 96 97 98

99 Flexibility #2 100 101 102 103 104 105

106 107 108 109 110 111 112

113 Flexibility #3 114 115 116 117 118 119

120 121 122 123 124 125 126 Flexibility #4

127 128 129 130 131 132 133

134 135 136 137 138 139 140

141 Upper Register 142 143 144 145 146

147 148 149 150 151 152 153

154 Articulation Styles 155 156 157 158 159

160 161 162 163 164 165

Articulation Flexibility

Trumpet in B \flat

166 167 168 169

170 171 172 173

Chromatic Articulation

174 175 176 177 178 179 180 181

182 183 184 185 186 187

188 189 190 191 192 193 194

Fast Articulation/Double Tonguing

195 196 197 198 199

T K T K T K T K T T T K T T K T T K T K T K T K T T T K T T K T T K T K T K T K T

200 201 202 203 204

T T K T T K T T K T K T K T K T T T K T T K T T K T K T K T T T K T T K T

Tuning Sequence

205 206 207 208

group 4 (woodwinds)

Trumpet in B \flat

Just Intonation Scale

209 0 +4 -14 -2 210 211 +2 -15 212 -12 0 213 -12 -15 214 +2 -2 215 -14 +4 216 0

Chord Tuning

217 0 -14 +2 0 218 0 0 -14 +2 0 219 0 0 -14 +2 0 220 0 0 -14 +2 0

B \flat Concert Chord Tuning Eb Concert Chord Tuning F Concert Chord Tuning A \flat Concert Chord Tuning

Chorale

221 $\text{♩} = 86$ 222 223 224 225 226 227 228

229 230 231 232 233 234 235 236 237

Irish Blessing

238 239 240 241 242 243 244 245 246 247

248 249 250 251 252 253 254 255 256

257 258 259 260 261 262 263 264 265 266

Horn in F

Clover High School Marching Band Warm-Ups

9 Count Long Tones on Concert F

$\text{♩} = 100$

2 3 4 5 6 7 8 9 10 11 12

13 14 15 16 17 18 19

20 21 22 23 24 25

9 Count Long Tones on Concert Bb

26 27 28 29 30 31 32 33 34 35 36 37

38 39 40 41 42 43 44

45 46 47 48 49 50

8 Count Tones on Concert F

51 52 53 54 55 56 57 58 59

60 61 62 63 64 65 66 67

8 Count Tones on Concert Bb

68 69 70 71 72 73 74 75 76

77 78 79 80 81 82 83 84

Flexibility #1

85 86 87 88 89 90 91

V.S.

Horn in F

92 93 94 95 96 97 98

99 Flexibility #2 100 101 102 103 104 105

106 107 108 109 110 111 112

113 Flexibility #3 114 115 116 117 118 119

120 121 122 123 124 125 126 Flexibility #4

127 128 129 130 131 132 133

134 135 136 137 138 139 140

141 Upper Register 142 143 144 145 146

147 148 149 150 151 152 153

154 Articulation Styles 155 156 157 158 159

160 161 162 163 164 165

Articulation Flexibility

Horn in F

166 167 168 169

170 171 172 173

Chromatic Articulation

174 175 176 177 178 179 180 181

182 183 184 185 186 187

188 189 190 191 192 193 194

Fast Articulation/Double Tonguing

195 196 197 198 199

T K T K T K T K T T T K T T K T T K T K T K T K T T T K T T K T T K T K T K T K T

200 201 202 203 204

T T K T T K T T K T K T K T K T T T K T T K T T K T K T K T K T T T K T T K T

Tuning Sequence

205 206 207 208

group 3 (woodwinds)

4 **Just Intonation Scale** Horn in F

0 +4 -14 -2 +2 -15 -12 0 -12 -15 +2 -2 -14 +4 0

209 210 211 212 213 214 215 216

Chord Tuning

0 -14 +2 0 0 -14 +2 0 0 -14 +2 0 0 -14 +2 0

217 218 219 220

Bb Concert Chord Tuning Eb Concert Chord Tuning F Concert Chord Tuning Ab Concert Chord Tuning

Chorale ♩ = 86

221 222 223 224 225 226 227 228 229

230 231 232 233 234 235 236 237

Irish Blessing

238 239 240 241 242 243 244 245

f *ff*

246 247 248 249 250 251 252 253 254

f *mp* *f*

255 256 257 258 259 260

mf *ff*

261 262 263 264 265 266

mp *ff*

Clover High School Marching Band Warm-Ups

9 Count Long Tones on Concert F

♩ = 100 2 3 4 5 6 7 8 9 10 11 12

9 Count Long Tones on Concert Bb

8 Count Tones on Concert F

8 Count Tones on Concert Bb

Flexibility #1

Baritone TC

92 93 94 95 96 97 98

99 Flexibility #2 100 101 102 103 104 105

106 107 108 109 110 111 112

113 Flexibility #3 114 115 116 117 118 119

120 121 122 123 124 125 126 Flexibility #4

127 128 129 130 131 132 133

134 135 136 137 138 139 140

141 Upper Register 142 143 144 145 146

147 148 149 150 151 152 153

154 Articulation Styles 155 156 157 158 159

160 161 162 163 164 165

Articulation Flexibility

Baritone TC

166 167 168 169

170 171 172 173

Chromatic Articulation

174 175 176 177 178 179 180 181

182 183 184 185 186 187

188 189 190 191 192 193 194

Fast Articulation/Double Tonguing

195 196 197 198 199

T K T K T K T K T T T K T T K T T K T K T K T K T T T K T T K T T K T K T K T K T

200 201 202 203 204

T T K T T K T T K T K T K T K T T T K T T K T T K T K T K T K T T T K T T K T

Tuning Sequence

205 206 207 208

group 2 (woodwinds)

Baritone TC

Just Intonation Scale

209 0 +4 -14 -2 +2 -15 -12 0 -12 -15 +2 -2 -14 +4 0
 210 211 212 213 214 215 216

Chord Tuning

217 0 -14 +2 0 0 -14 +2 0 0 -14 +2 0 0 -14 +2 0
 218 219 220

Bb Concert Chord Tuning Eb Concert Chord Tuning F Concert Chord Tuning Ab Concert Chord Tuning

Chorale

221 ♩ = 86 222 223 224 225 226 227 228 229

230 231 232 233 234 235 236 237

Irish Blessing

238 246 247 248 249 250 251 252 253

254 255 256 257 258 259

260 261 262 263 264 265 266

mf *f* *mp* *f* *ff* *mp* *ff*

Baritone BC

Clover High School Marching Band Warm-Ups

9 Count Long Tones on Concert F

♩ = 100

2 3 4 5 6 7 8 9 10 11 12

13 14 15 16 17 18 19

20 21 22 23 24 25

9 Count Long Tones on Concert Bb

26 27 28 29 30 31 32 33 34 35 36 37

38 39 40 41 42 43 44

45 46 47 48 49 50

8 Count Tones on Concert F

51 52 53 54 55 56 57 58 59

60 61 62 63 64 65 66 67

8 Count Tones on Concert Bb

68 69 70 71 72 73 74 75 76

77 78 79 80 81 82 83 84

Flexibility #1

85 86 87 88 89 90 91

Baritone BC

92 93 94 95 96 97 98

99 Flexibility #2 100 101 102 103 104 105

106 107 108 109 110 111 112

113 Flexibility #3 114 115 116 117 118 119

120 121 122 123 124 125 126

127 Flexibility #4 128 129 130 131 132 133

134 135 136 137 138 139 140

141 Upper Register 142 143 144 145 146

147 148 149 150 151 152 153

Articulation Styles

154 155 156 157 158 159

160 161 162 163 164 165

Articulation Flexibility

Baritone BC

166 167 168 169

170 171 172 173

Chromatic Articulation

174 175 176 177 178 179 180 181

182 183 184 185 186 187

188 189 190 191 192 193 194

Fast Articulation/Double Tonguing

195 196 197 198 199

T K T K T K T K T T T K T T K T T K T K T K T K T T T K T T K T T K T K T K T K T T T K T T K T

200 201 202 203 204

T T K T T K T T K T K T K T K T T T K T T K T T K T K T K T K T T T K T T K T

Tuning Sequence

205 206 207 208

group 2 (woodwinds)

Baritone BC

Just Intonation Scale

209 0 +4 -14 -2 210 211 +2 -15 212 -12 0 213 -12 -15 214 +2 -2 215 -14 +4 216 0

Chord Tuning

217 0 -14 +2 0 218 0 0 -14 +2 0 219 0 -14 +2 0 220 0 -14 +2 0

Bb Concert Chord Tuning Eb Concert Chord Tuning F Concert Chord Tuning Ab Concert Chord Tuning

Chorale

221 ♩ = 86 222 223 224 225 226 227 228 229

230 231 232 233 234 235 236 237

Irish Blessing

238 246 247 248 249 250 251 252 253

mf < *f* *mp*

254 255 256 257 258 259

f *mf* *ff*

260 261 262 263 264 265 266

mp *ff*

Tuba

Clover High School Marching Band Warm-Ups

9 Count Long Tones on Concert F

$\text{♩} = 100$ 2 3 4 5 6 7 8 9 10 11 12

13 14 15 16 17 18 19

20 21 22 23 24 25

9 Count Long Tones on Concert Bb

26 27 28 29 30 31 32 33 34 35 36 37

38 39 40 41 42 43 44

45 46 47 48 49 50

8 Count Tones on Concert F

51 52 53 54 55 56 57 58 59

60 61 62 63 64 65 66 67

8 Count Tones on Concert Bb

68 69 70 71 72 73 74 75 76

77 78 79 80 81 82 83 84

Flexibility #1

85 86 87 88 89 90 91

V.S.

Tuba

92 93 94 95 96 97 98

99 Flexibility #2 100 101 102 103 104 105

106 107 108 109 110 111 112

113 Flexibility #3 114 115 116 117 118 119

120 121 122 123 124 125 126

127 Flexibility #4 128 129 130 131 132 133

134 135 136 137 138 139 140

141 Upper Register 142 143 144 145 146

147 148 149 150 151 152 153

154 Articulation Styles 155 156 157 158 159

160 161 162 163 164 165

Articulation Flexibility

Tuba

166 167 168 169

170 171 172 173

Chromatic Articulation

174 175 176 177 178 179 180 181

182 183 184 185 186 187

188 189 190 191 192 193 194

Fast Articulation/Double Tonguing

195 196 197 198 199

T K T K T K T K T T K T K T K T T K T T K T T K T K T K T K T

200 201 202 203 204

T T K T T K T T K T K T K T K T T K T T K T T K T K T K T T K T T K T

Tuning Sequence

205 206 207 208

group 1 (woodwinds)

Tuba

Just Intonation Scale

209 0 +4 -14 -2 210 211 +2 -15 212 -12 0 213 -12 -15 214 +2 -2 215 -14 +4 216 0

Chord Tuning

217 0 -14 +2 0 218 0 -14 +2 0 219 0 -14 +2 0 220 0 -14 +2 0

Bb Concert Chord Tuning Eb Concert Chord Tuning F Concert Chord Tuning Ab Concert Chord Tuning

Chorale

221 ♩ = 86 222 223 224 225 226 227 228 229

230 231 232 233 234 235 236 237

Irish Blessing

238 8 246 247 248 249 250 251 252 253 254

255 256 257 258 259 260

261 262 263 264 265 266