

Cinematic Scale Warm-Up in C

John McAllister

Solemn

Cinematic Scale Warm-Up in C

C (treble)

John McAllister

Solemn

8

Cinematic Scale Warm-Up in C

B \flat

John McAllister

Solemn

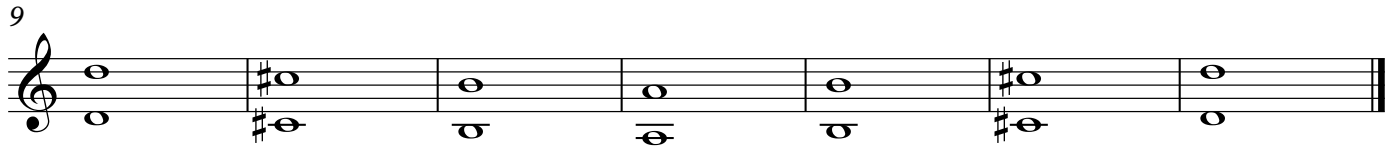
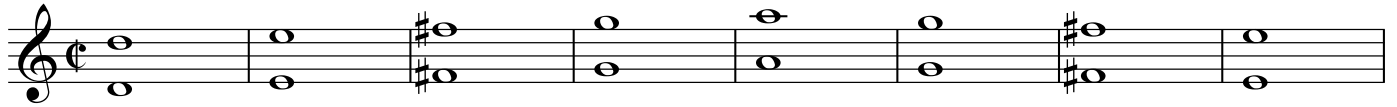

Cinematic Scale Warm-Up in C

E♭

John McAllister

Solemn

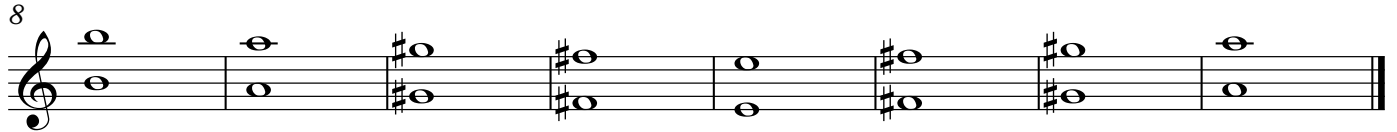
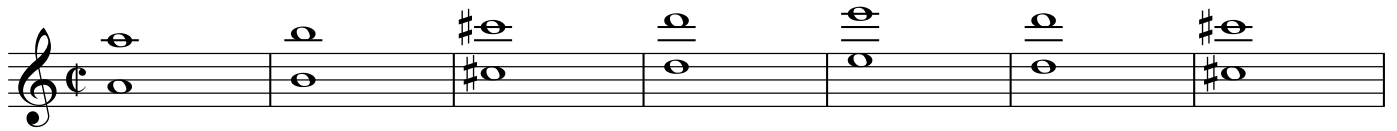

F

Cinematic Scale Warm-Up in C

John McAllister

Solemn

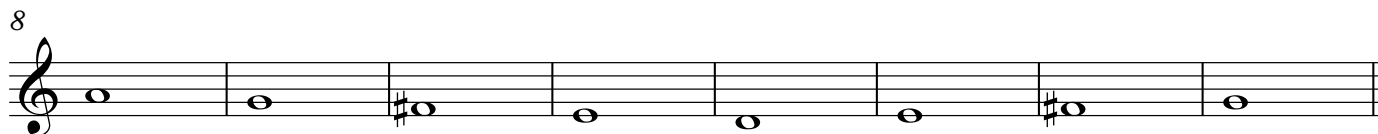
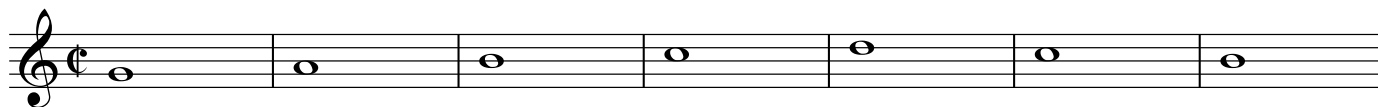

Cinematic Scale Warm-Up in C

Bass Clef

John McAllister

Solemn

