

Cinematic Scale Warm-Up in Bb

John McAllister

$\text{♩} = 120$

C1

Cinematic Scale Warm-Up in Bb

John McAllister

$\text{♩} = 120$

C2

Cinematic Scale Warm-Up in Bb

John McAllister

♩ = 120

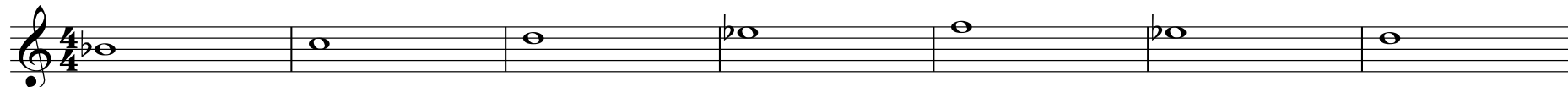

Cinematic Scale Warm-Up in Bb

Bb 2

John McAllister

♩ = 120

Cinematic Scale Warm-Up in Bb

E♭ 1

John McAllister

♩ = 120

Cinematic Scale Warm-Up in Bb

E♭ 2

John McAllister

♩ = 120

BC1

Cinematic Scale Warm-Up in Bb

John McAllister

♩ = 120

BC2

Cinematic Scale Warm-Up in Bb

John McAllister

♩ = 120

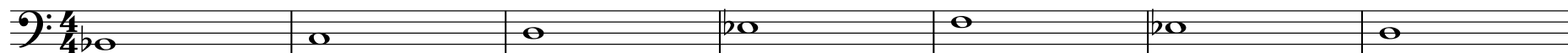

Cinematic Scale Warm-Up in Bb

BC1 (low)

John McAllister

♩ = 120

1	1	Bb, Eb
	2	Gb, Eb
	3	Fb, Eb, D, C
	4	Bb, Ab, Gb, Fb
	5	Eb, D, C, Bb
	6	Ab, Gb, Fb
2	1	Fb, Eb, D, C
	2	Bb, Ab, Gb, Fb
	3	Eb, D, C, Bb
	4	Ab, Gb, Fb, Eb
	5	D, C, Bb, Ab

Cinematic Scale Warm-Up in Bb

BC2 (low)

John McAllister

♩ = 120

