

# Cinematic Minor Scales

C

B $\flat$

E $\flat$

C

F

BC1

BC2

S. D.

Detailed description of the musical score: The score is for a piano piece, page 8. It consists of seven staves. The top three staves (C, B $\flat$ , E $\flat$ ) are in treble clef. The C staff has a common key signature (one flat) and contains chords and single notes. The B $\flat$  staff has a key signature of two flats and contains chords and single notes. The E $\flat$  staff has a key signature of three flats and contains single notes. The fourth staff (C) is in bass clef with a common key signature and contains single notes. The fifth staff (F) is in treble clef with a key signature of one flat and contains single notes. The sixth staff (BC1) is in bass clef with a key signature of one flat and contains chords and single notes. The seventh staff (BC2) is in bass clef with a key signature of one flat and contains chords and single notes. The eighth staff (S. D.) is in bass clef and contains a series of rhythmic patterns with accents. The score is divided into four measures by vertical bar lines. The final measure of each staff ends with a fermata and a square symbol.

This musical score is for a 7-part ensemble. The parts are:

# Cinematic Minor Scales

C

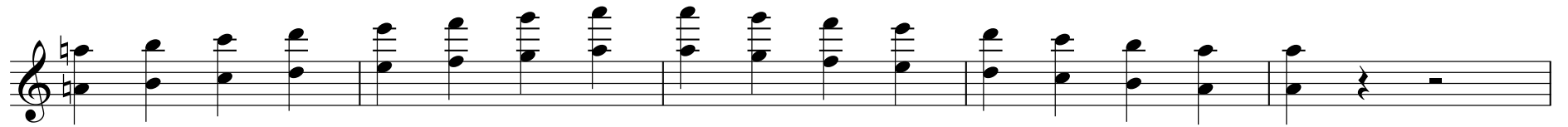
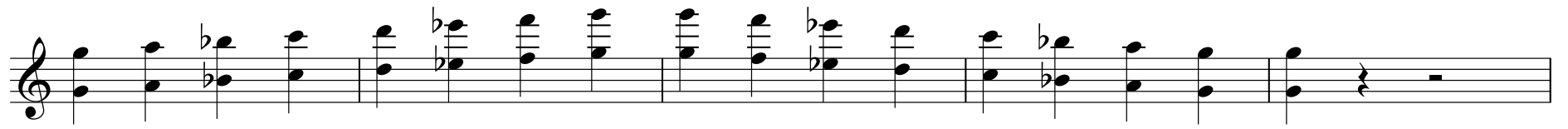

# Cinematic Minor Scales

B $\flat$

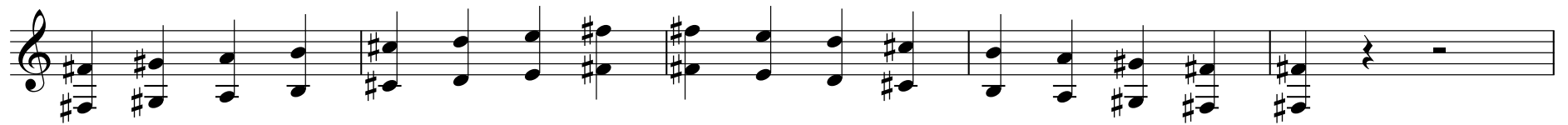
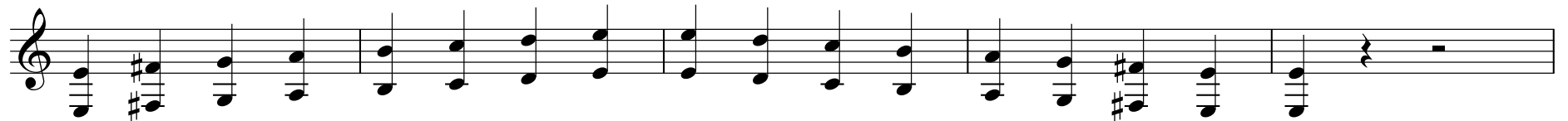

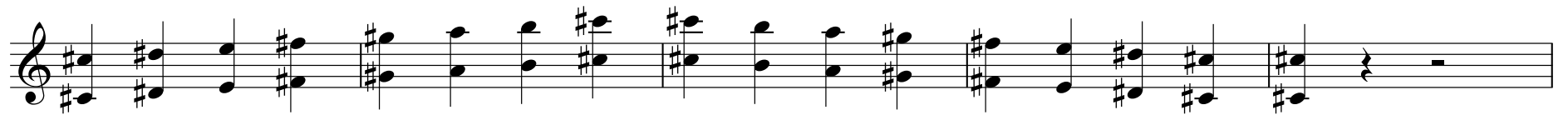
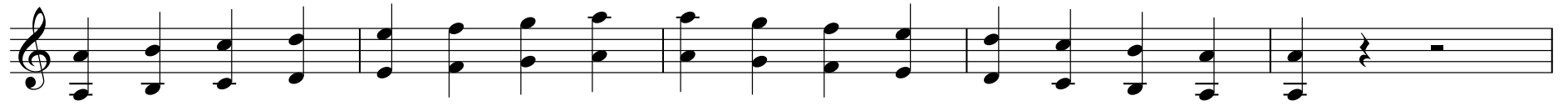

# Cinematic Minor Scales

E $\flat$

# Cinematic Minor Scales

Viola

Viola

F

# Cinematic Minor Scales

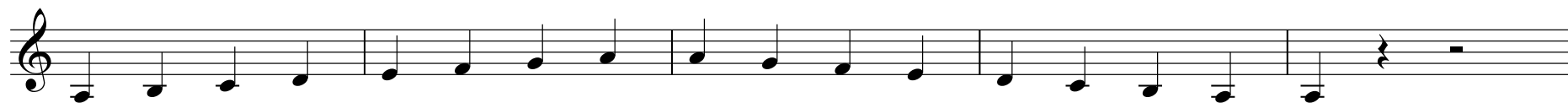

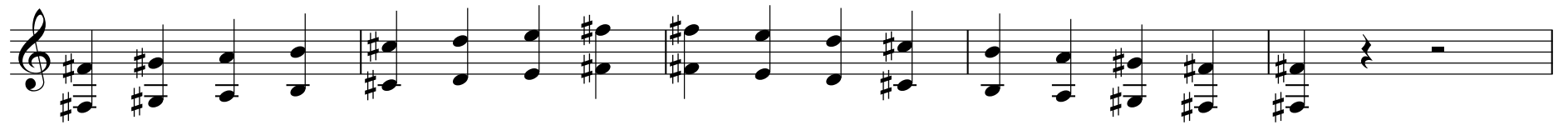

BC

# Cinematic Minor Scales

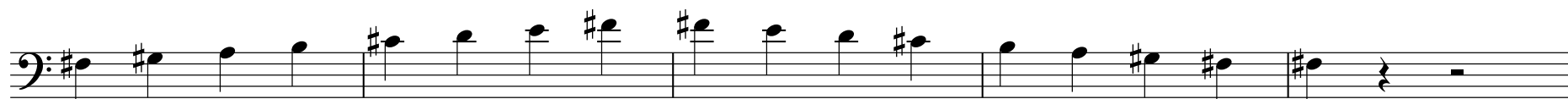
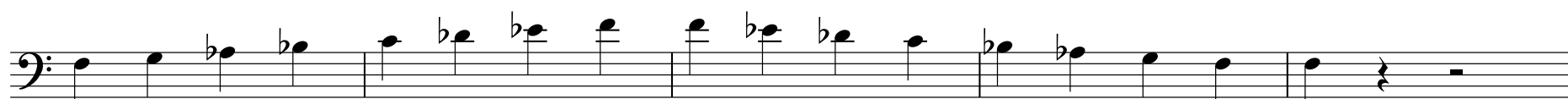
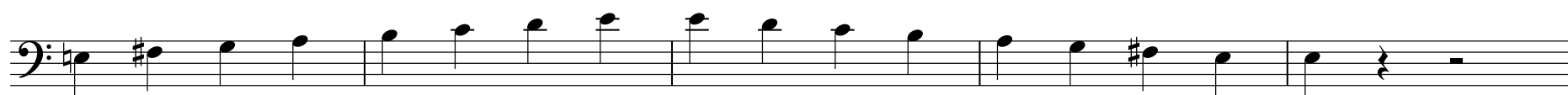

# Cinematic Minor Scales

Tuba

Tuba

2 36 Snare Drum

41

46

51

56

61

63