

C Treble

# Cinematic Long Tones

The Hero Rises

♩ = 60

10

19

27

# Cinematic Long Tones

## The Hero Rises

B $\flat$

$\text{♩} = 60$

10

19

27

# Cinematic Long Tones

## The Hero Rises

E $\flat$

$\text{♩} = 60$

10

19

27

F

# Cinematic Long Tones

The Hero Rises

$\text{♩} = 60$

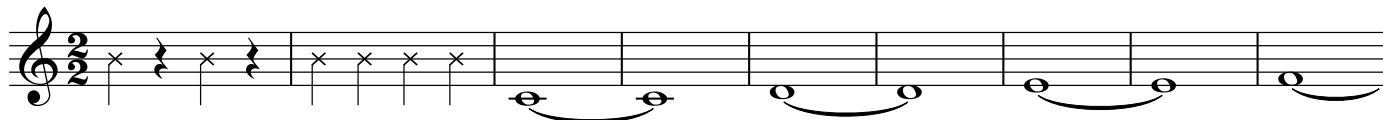

10

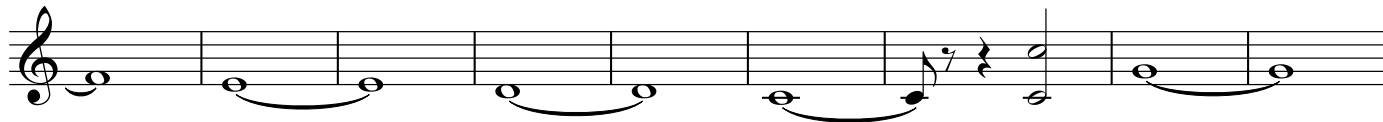

19

27

C Bass

# Cinematic Long Tones

The Hero Rises

♩ = 60

10

19

27
