

Chromatic Long Tones

John McAllister

♩ = 100

13

C
Bb
Eb
F
BC
MI
MII

19

C
Bb
Eb
F
BC
MI
MII

25

C
Bb
Eb
F
BC
MI
MII

32

C
Bb
Eb
F
BC
MI
MII

38

C
Bb
Eb
F
BC
MI
MII

42

C
Bb
Eb
F
BC
MI
MII

C Instruments

Chromatic Long Tones

John McAllister

♩ = 100

10

20

29

39

Chromatic Long Tones

B \flat Instruments

John McAllister

$\text{♩} = 100$

10

20

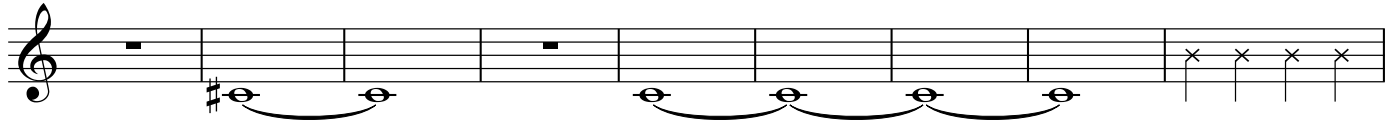

29

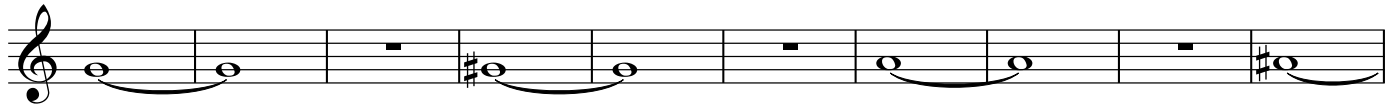

39

Chromatic Long Tones

E♭ Instruments

John McAllister

♩ = 100

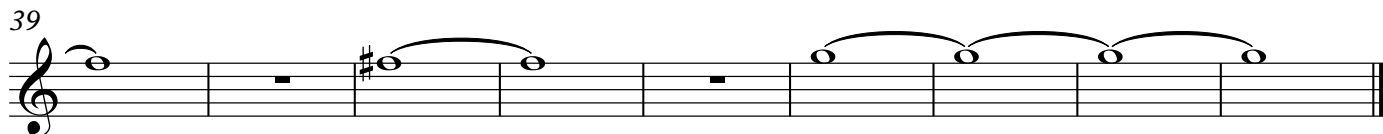
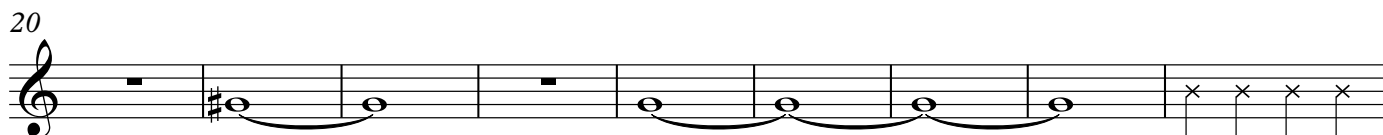
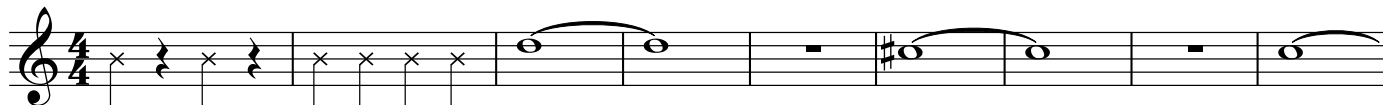

F Instruments

Chromatic Long Tones

John McAllister

♩ = 100

10

20

29

39

Bass Clef

Chromatic Long Tones

John McAllister

♩ = 100

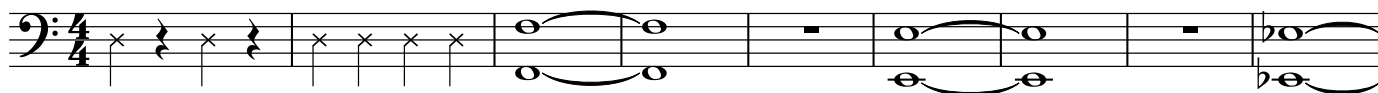

10

20

29

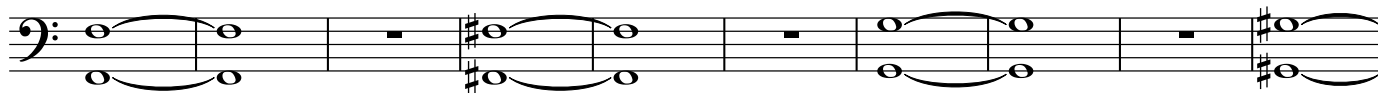

39

Chromatic Long Tones

Mallets I

John McAllister

♩ = 100

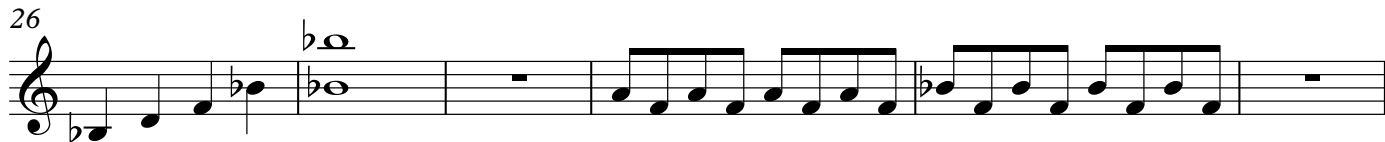

Chromatic Long Tones

Mallets II

John McAllister

♩ = 100

