

# Hornline Chorales

Arr. John McAllister

**Bach Chorale**

Flute

Clarinet 1

Clarinet 2

Bass Clarinet in Bb

Alto Saxophone

Tenor Saxophone

Baritone Saxophone

Trumpet 1

Trumpet 2

Trumpet 3

Horn in F

Trombone 1

Trombone 2

Baritone

Tuba

16 **Tallis Chorale**

Fl.

Cl.

Cl.

B. Cl.

Alto Sax.

Ten. Sax.

Bari. Sax.

Tpt.

Tpt.

Tpt.

Hn.

Tbn.

Tbn.

Euph.

Tba.

### Foster Chorale

29

The musical score for "Foster Chorale" on page 3 features the following instruments and parts:

37

Fl.

Cl.

Cl.

B. Cl.

Alto Sax.

Ten. Sax.

Bari. Sax.

Tpt.

Tpt.

Tpt.

Hn.

Tbn.

Tbn.

Euph.

Tba.

Flute

# Hornline Chorales

Arr. John McAllister

## Bach Chorale

13

## Tallis Chorale

22

30

## Foster Chorale

38

# Hornline Chorales

Clarinet 1

Arr. John McAllister

## Bach Chorale

13

## Tallis Chorale

22

30

## Foster Chorale

38

# Hornline Chorales

Clarinet 2

Arr. John McAllister

## Bach Chorale

12

## Tallis Chorale

22

30

## Foster Chorale

38

# Hornline Chorales

Bass Clarinet in B $\flat$

Arr. John McAllister

## Bach Chorale

13

## Tallis Chorale

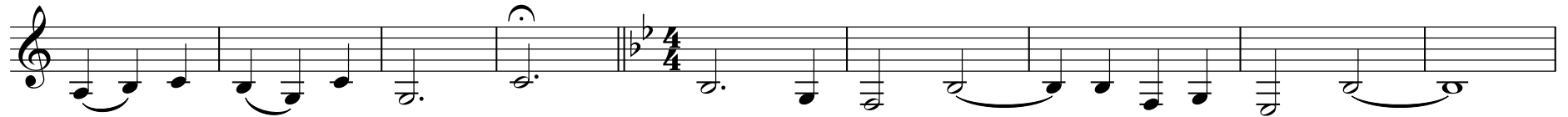

22

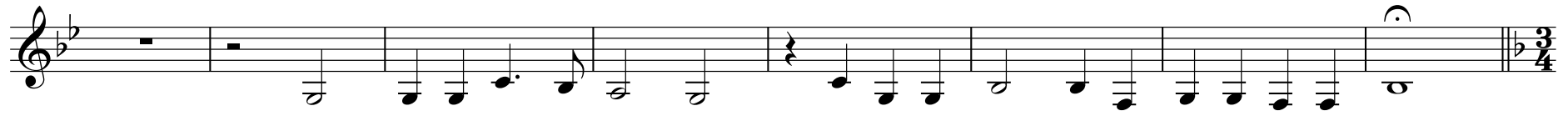

30

## Foster Chorale

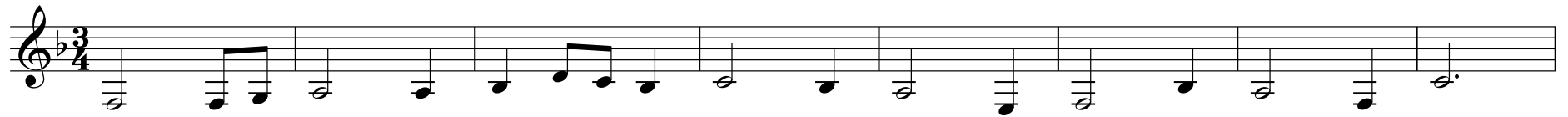

38

# Hornline Chorales

Alto Saxophone

Arr. John McAllister

## Bach Chorale

12

## Tallis Chorale

22

30

## Foster Chorale

38

# Hornline Chorales

Tenor Saxophone

Arr. John McAllister

## Bach Chorale

12

## Tallis Chorale

21

30

## Foster Chorale

38

Baritone Saxophone

# Hornline Chorales

Arr. John McAllister

## Bach Chorale

13

## Tallis Chorale

22

30

## Foster Chorale

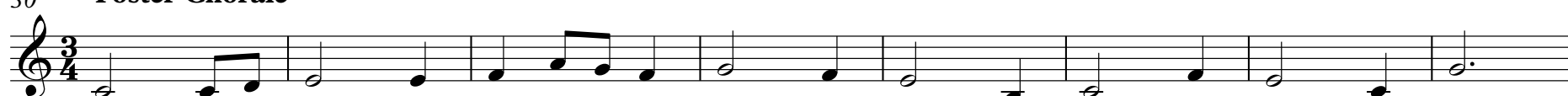

38

# Hornline Chorales

Trumpet 1

Arr. John McAllister

## Bach Chorale

13

## Tallis Chorale

22

30

## Foster Chorale

38

# Hornline Chorales

Trumpet 2

Arr. John McAllister

## Bach Chorale

12

## Tallis Chorale

21

30

## Foster Chorale

38

# Hornline Chorales

Trumpet 3

Arr. John McAllister

## Bach Chorale

12

## Tallis Chorale

22

30

## Foster Chorale

38

Horn in F

# Hornline Chorales

Arr. John McAllister

## Bach Chorale

12

## Tallis Chorale

21

30

## Foster Chorale

38

# Hornline Chorales

Trombone 1

Arr. John McAllister

## Bach Chorale

12

## Tallis Chorale

22

30

## Foster Chorale

38

# Hornline Chorales

Trombone 2

Arr. John McAllister

## Bach Chorale

13

## Tallis Chorale

22

30

## Foster Chorale

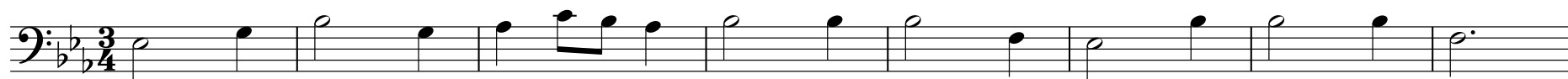

38

# Hornline Chorales

Baritone

Arr. John McAllister

## Bach Chorale

12

## Tallis Chorale

21

30

## Foster Chorale

38

Tuba

# Hornline Chorales

Arr. John McAllister

## Bach Chorale

13

## Tallis Chorale

22

30

## Foster Chorale

38

