

# Bell Carol - We Wish - Deck the Halls

Flexible Instrumentation

Arr. John McAllister

**Bell Carol**

Flute (Part I)

Flute (Part II)

Oboe/Mallets (Part I)

Clarinet in B $\flat$  1 (part I)

Clarinet in B $\flat$  2 (part II)

Clarinet in B $\flat$  3 (part III)

Clarinet in B $\flat$  4 (part IV)

Bass Clarinet (part V)

Alto Sax 1 (part I)

Alto Sax 2 (part II)

Alto Sax 3 (part III)

Tenor Sax (part IV)

Baritone Sax (part V)

Trumpet in B $\flat$  1 (part I)

Trumpet in B $\flat$  (part II)

Horn in F (part III)

Trombone (part IV)

Euphonium (part V)

Tuba (part V)

13 14 15 16 17 18 19 20 21 22 23 24

Fl. 1

Fl. 2

Ob.

Cl. 1

Cl. 2

Cl. 3

Cl. 4

B. Cl.

AS 1

AS 2

AS 3

TS

Bari

Tpt. 1

Tpt. 2

Hn.

Tbn.

Euph.

Tba.

We Wish

This musical score is for the piece "We Wish" and is the third page of the score. It features a variety of instruments and voices. The woodwinds include Flute 1 and 2, Oboe, Clarinets 1, 2, 3, and 4, Bass Clarinet, and Bassoon. The brass section consists of Trumpets 1 and 2, Horns, Trombones, Euphonium, and Tuba. The vocal parts include Alto Saxophones 1, 2, and 3, Tenor Saxophone, and Baritone. The score is written in a key signature of one flat (B-flat major) and a common time signature. It contains 12 measures, with measures 25 through 34 numbered at the top. A double bar line is placed after measure 34, with the title "We Wish" appearing above it. The music features complex rhythmic patterns, including sixteenth and thirty-second notes, and various articulations such as slurs and accents.

37 38 39 40 41 42 43 44 45 46 47 48 49

Fl. 1

Fl. 2

Ob.

Cl. 1

Cl. 2

Cl. 3

Cl. 4

B. Cl.

AS 1

AS 2

AS 3

TS

Bari

Tpt. 1

Tpt. 2

Hn.

Tbn.

Euph.

Tba.

- Fl. 1 (Flute 1)
- Fl. 2 (Flute 2)
- Ob. (Oboe)
- Cl. 1 (Clarinet 1)
- Cl. 2 (Clarinet 2)
- Cl. 3 (Clarinet 3)
- Cl. 4 (Clarinet 4)
- B. Cl. (Bass Clarinet)
- AS 1 (Assault 1)
- AS 2 (Assault 2)
- AS 3 (Assault 3)
- TS (Trumpet Section)
- Bari (Baritone)
- Tpt. 1 (Trumpet 1)
- Tpt. 2 (Trumpet 2)
- Hn. (Horn)
- Tbn. (Tuba)
- Euph. (Euphonium)
- Tba. (Tuba)

63 64 65 66 67 68 69 70 71 72 73 74 75 repeat

Fl. 1  
Fl. 2  
Ob.  
Cl. 1  
Cl. 2  
Cl. 3  
Cl. 4  
B. Cl.  
AS 1  
AS 2  
AS 3  
TS  
Bari  
Tpt. 1  
Tpt. 2  
Hn.  
Tbn.  
Euph  
Tba.

Deck the Halls

76

77

78

79

Flute (Part I)

# Bell Carol - We Wish - Deck the Halls

Flexible Instrumentation

Arr. John McAllister

Flute (Part II)

# Bell Carol - We Wish - Deck the Halls

Flexible Instrumentation

Arr. John McAllister

**Bell Carol**

1 2 3 4 5 6 7 8  
9 10 11 12 13 14 15 16 17 18 19 20 21  
22 23 24 25 26 27  
28 29 30 31 32 33 34

**We Wish**

35 36 37 38 39 40 41 42 43 44 45  
46 47 48 49 50 51 52 53 54 55 56  
57 58 59 60 61 62 63 64 65  
66 67 68 69 70 71 72 73 74

opt.  
repeat

**Deck the Halls**

75 76 77 78  
79 80 81 82 83

Oboe/Mallets (Part I)

# Bell Carol - We Wish - Deck the Halls

Flexible Instrumentation

Arr. John McAllister

## Bell Carol

## We Wish

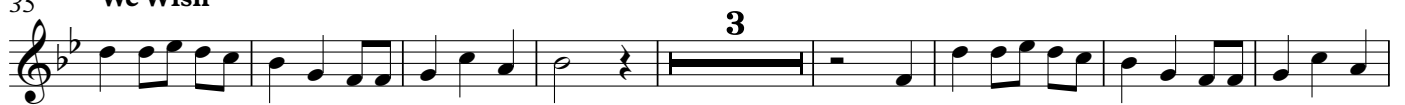

opt.  
repeat

## Deck the Halls

# Bell Carol - We Wish - Deck the Halls

Clarinet in B $\flat$  1 (part I)

Flexible Instrumentation

Arr. John McAllister

**Bell Carol** 2 3 4 5 6 7 8

9 10 11 12 13 17 18 19

20 21 22 23 24 25 26

27 28 29 30 31 32 33 34

**We Wish** 35 36 37 38 39 42 43 44 45

46 47 50 51 52 53 54 55 56

57 58 59 60 61 62 63 64 65

66 67 68 69 70 71 72 73 74

opt.  
repeat

75 **Deck the Halls** 76 77 78

79 80 82 83

# Bell Carol - We Wish - Deck the Halls

Clarinet in B $\flat$  2 (part II)

Flexible Instrumentation

Arr. John McAllister

**Bell Carol** 2 3 4 5 6 7 8

9 10 11 12 13 4 17 18 19 20 21

22 23 24 25 26 27

28 29 30 31 32 33 34

35 **We Wish** 36 37 38 39 3 42 43 44 45

46 47 3 50 51 52 53 54 55 56

57 58 59 60 61 62 63 64 65

66 67 68 69 70 71 72 73 74

opt.  
repeat 75 **Deck the Halls** 76 77 78

79 80 2 82 83

# Bell Carol - We Wish - Deck the Halls

Clarinet in B $\flat$  3 (part III)

Flexible Instrumentation

Arr. John McAllister

**Bell Carol** 5 6 7 8 9 10 11 12 13 14

15 16 17 18 19 20 21 22 23

24 25 26 27 28 29 30 31 32 33 34

35 **We Wish** 36 37 38 39 40 41 42 43

44 45 46 47 3 50 51 52 53 54

55 56 57 58 59 60 61 62 63

64 65 66 67 68 69 70 71 72 73

74 opt. repeat 75 **Deck the Halls** 76 77 78

79 80 2 82 83

# Bell Carol - We Wish - Deck the Halls

Clarinet in B $\flat$  4 (part IV)

Flexible Instrumentation

Arr. John McAllister

# Bell Carol - We Wish - Deck the Halls

Bass Clarinet (part V)

Flexible Instrumentation

Arr. John McAllister

Alto Sax 1 (part I) **Bell Carol - We Wish - Deck the Halls**  
Flexible Instrumentation

Arr. John McAllister

**Bell Carol** 2 3 4 5 6 7 8

9 10 11 12 13 17 18 19

20 21 22 23 24 25 26

27 28 29 30 31 32 33 34

**We Wish** 35 36 37 38 39 42 43 44 45

46 47 50 51 52 53 54 55 56

57 58 59 60 61 62 63 64 65

66 67 68 69 70 71 72 73 74

opt.  
repeat

75 **Deck the Halls** 76 77 78

79 80 82 83

# Alto Sax 2 (part II) Bell Carol - We Wish - Deck the Halls

Flexible Instrumentation

Arr. John McAllister

# Bell Carol - We Wish - Deck the Halls

Alto Sax 3 (part III)

Flexible Instrumentation

Arr. John McAllister

**Bell Carol** 5 6 7 8 9 10 11 12 13 14

15 16 17 18 19 20 21 22 23

24 25 26 27 28 29 30 31 32 33 34

**We Wish** 35 36 37 38 39 40 41 42 43

44 45 46 47 3 50 51 52 53 54

55 56 57 58 59 60 61 62 63

64 65 66 67 68 69 70 71 72 73

74 75 opt. repeat 76 **Deck the Halls** 77 78

79 80 2 82 83

Tenor Sax (part IV) **Bell Carol - We Wish - Deck the Halls**  
Flexible Instrumentation

Arr. John McAllister

# Bell Carol - We Wish - Deck the Halls

Baritone Sax (part V)

Flexible Instrumentation

Arr. John McAllister

# Bell Carol - We Wish - Deck the Halls

Trumpet in B $\flat$  1 (part I)

Flexible Instrumentation

Arr. John McAllister

**Bell Carol** 2 3 4 5 6 7 8

9 10 11 12 13 17 18 19

20 21 22 23 24 25 26

27 28 29 30 31 32 33 34

**We Wish** 35 36 37 38 39 42 43 44 45

46 47 50 51 52 53 54 55 56

57 58 59 60 61 62 63 64 65

66 67 68 69 70 71 72 73 74

opt.  
repeat

75 **Deck the Halls** 76 77 78

79 80 82 83

# Bell Carol - We Wish - Deck the Halls

Trumpet in B $\flat$  (part II)

Flexible Instrumentation

Arr. John McAllister

**Bell Carol** 2 3 4 5 6 7 8

9 10 11 12 13 4 17 18 19 20 21

22 23 24 25 26 27

28 29 30 31 32 33 34

**We Wish** 35 36 37 38 39 3 42 43 44 45

46 47 3 50 51 52 53 54 55 56

57 58 59 60 61 62 63 64 65

66 67 68 69 70 71 72 73 74

opt.  
repeat 75 **Deck the Halls** 76 77 78

79 80 2 82 83

# Horn in F (part III) Bell Carol - We Wish - Deck the Halls

Flexible Instrumentation

Arr. John McAllister

**Bell Carol** 5 6 7 8 9 10 11 12 13 14

15 16 17 18 19 20 21 22 23

24 25 26 27 28 29 30 31 32 33 34

**We Wish** 35 36 37 38 39 40 41 42 43

44 45 46 47 3 50 51 52 53 54

55 56 57 58 59 60 61 62 63

64 65 66 67 68 69 70 71 72 73

opt. repeat 74 75 76 **Deck the Halls** 77 78

79 80 2 82 83

# Bell Carol - We Wish - Deck the Halls

Trombone (part IV)

Flexible Instrumentation

Arr. John McAllister

# Bell Carol - We Wish - Deck the Halls

Euphonium (part V)

Flexible Instrumentation

Arr. John McAllister

**Bell Carol** 12 13 14 15 16 17 18 19

20 21 22 23 24 25 26 27 28 29

30 31 32 33 34 35 **We Wish** 36 37 38 39 40

41 42 43 44 45 46 47 48 49

50 51 52 53 54 55 56 57 58

59 60 61 62 63 64 65 66

67 68 69 70 71 72 73 74

75 opt. repeat 76 **Deck the Halls** 77 78 79

80 81 82 83

Tuba (part V)

# Bell Carol - We Wish - Deck the Halls

Flexible Instrumentation

Arr. John McAllister

**Bell Carol** 12 13 14 15 16 17 18 19

20 21 22 23 24 25 26 27 28 29

30 31 32 33 34 35 **We Wish** 36 37 38 39 40

41 42 43 44 45 46 47 48 49

50 51 52 53 54 55 56 57 58

59 60 61 62 63 64 65 66

67 68 69 70 71 72 73 74

75 opt. repeat 76 **Deck the Halls** 77 78 79

80 81 82 83