

Beethoven Long Tones

Moonlight Sonata

This musical score is for seven instruments: C, Bb1, Bb2, Eb, F, BC1, and BC2. The notation is as follows:

- C:** Treble clef, key signature of three flats. Features complex chordal textures with many tied notes and slurs across measures.
- Bb1:** Treble clef, key signature of two flats. Similar to C, with complex textures and tied notes.
- Bb2:** Treble clef, key signature of two flats. Features complex textures and tied notes.
- Eb:** Treble clef, key signature of three flats. Features complex textures and tied notes.
- F:** Treble clef, key signature of one flat. Features complex textures and tied notes.
- BC1:** Bass clef, key signature of three flats. Features complex textures and tied notes.
- BC2:** Bass clef, key signature of three flats. Features complex textures and tied notes.

The score is characterized by a high density of tied notes and slurs, suggesting a complex, sustained harmonic structure. The final measure of the score includes a double bar line and a fermata-like symbol on the right side of each staff.

C

Beethoven Long Tones

Moonlight Sonata

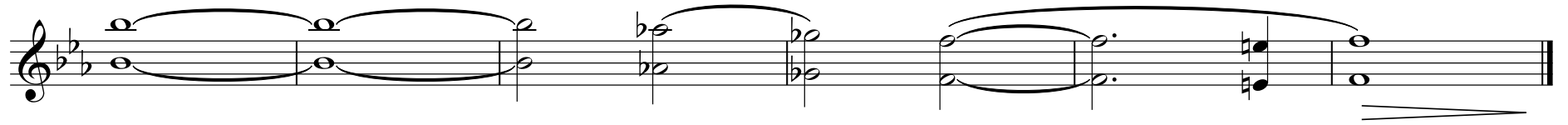
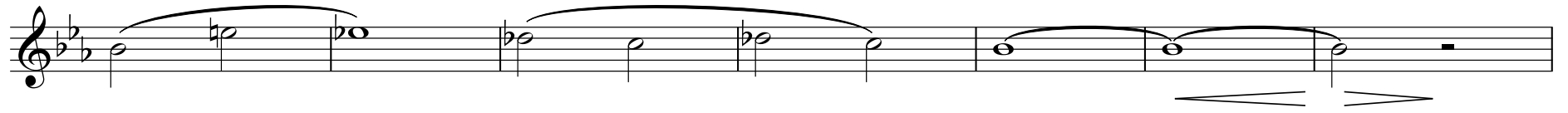
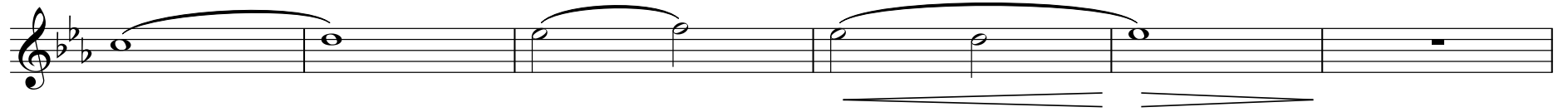
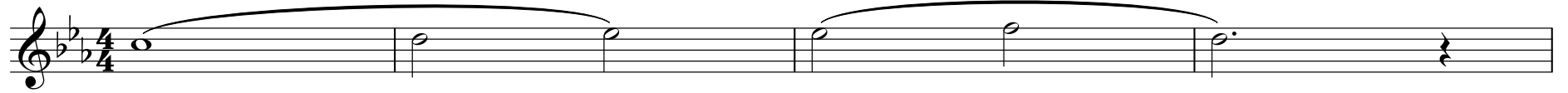

Beethoven Long Tones

Moonlight Sonata

B♭1

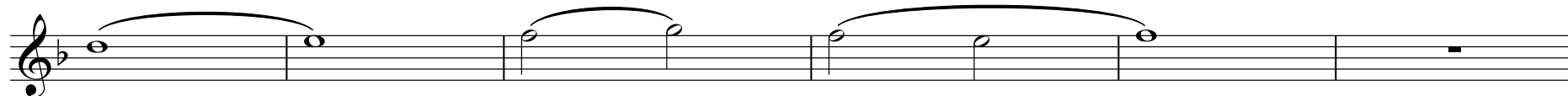
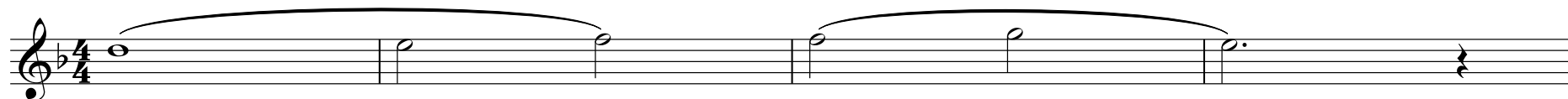

Beethoven Long Tones

Moonlight Sonata

E♭

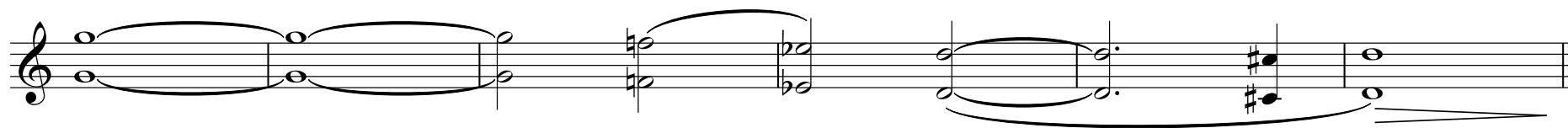
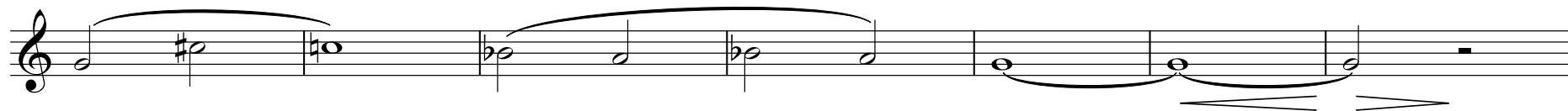

F

Beethoven Long Tones

Moonlight Sonata

BC1

Beethoven Long Tones

Moonlight Sonata

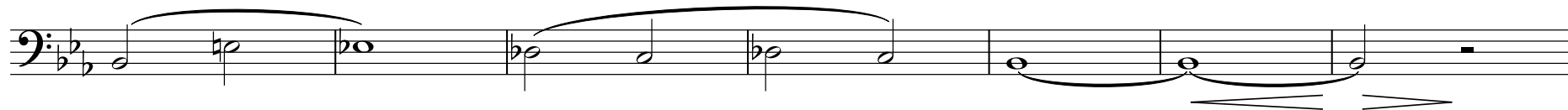
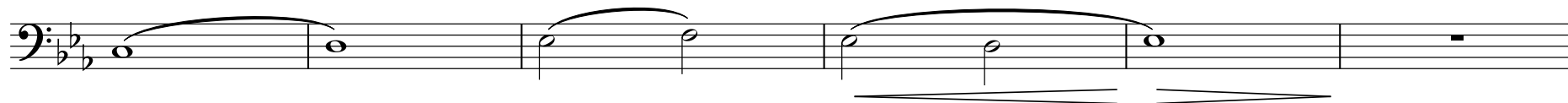

BC2

Beethoven Long Tones

Moonlight Sonata

