

Articulation Toolbox

Staccatos Part I

John McAllister

1 $\text{♩} = 100$ 2 3 4 5 6 7 8

C
Bb
Bb 2 (Tsax)
Eb
F
Viola
BC
Tuba
Snare/Bass

2 10 11 12 13 14 15 16

C
Bb
Bb2
Eb
F
Vla.
BC
Tba.
P

3

18 19 20 21 22 23 24

C

Bb

Bb2

Eb

F

Vla.

BC

Tba.

P

4

26 27 28 29 30 31 32

C

Bb

Bb2

Eb

F

Vla.

BC

Tba.

P

5

34 35 36 37 38 39 40

C

Bb

Bb2

Eb

F

Vla.

BC

Tba.

P

6

42 43 44 45 46 47 48

C

Bb

Bb2

Eb

F

Vla.

BC

Tba.

P

7

50 51 52 53 54 55 56 57 58 59 60

C

Bb

Bb2

Eb

F

Vla.

BC

Tba.

P

8

62 63 64 65 66 67 68

C

Bb

Bb2

Eb

F

Vla.

BC

Tba.

P

Articulation Toolbox

Staccatos Part I

John McAllister

1 2 3 4

5 6 7 8

9 10 11 12

13 14 15 16

17 18 19 20

21 22 23 24

25 26 27 28

29 30 31 32

33 34 35 36

37 38 39 40

2 6 42 C 43 44

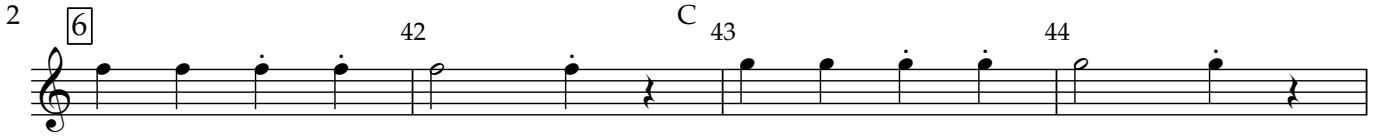

45 46 47 48

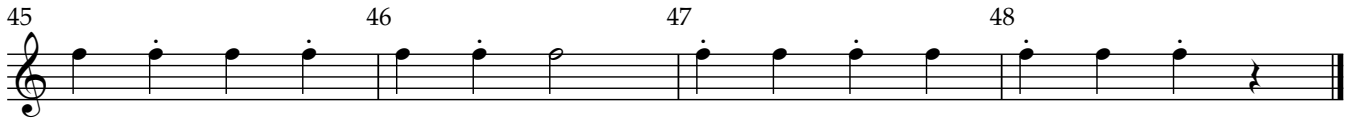

7 50 51 52 53 54

55 56 57 58 59 60

8 62 63 64

65 66 67 68

Articulation Toolbox

B \flat

Staccatos Part I

John McAllister

1 2 3 4

5 6 7 8

2 10 11 12

13 14 15 16

3 18 19 20

21 22 23 24

4 26 27 28

29 30 31 32

5 34 35 36

37 38 39 40

2 6 42 B \flat 43 44

45 46 47 48

7 50 51 52 53 54

55 56 57 58 59 60

8 62 63 64

65 66 67 68

Articulation Toolbox

Staccatos Part I

John McAllister

E♭

1 2 3 4

5 6 7 8

2 10 11 12

13 14 15 16

3 18 19 20

21 22 23 24

4 26 27 28

29 30 31 32

5 34 35 36

37 38 39 40

E \flat

6

42

43

44

45

46

47

48

7

50

51

52

53

54

55

56

57

58

59

60

8

62

63

64

65

66

67

68

Articulation Toolbox

Staccatos Part I

John McAllister

1 2 3 4

5 6 7 8

2 10 11 12

13 14 15 16

3 18 19 20

21 22 23 24

4 26 27 28

29 30 31 32

5 34 35 36

37 38 39 40

6

42

43

44

45

46

47

48

7

50

51

52

53

54

55

56

57

58

59

60

8

62

63

64

65

66

67

68

Viola

Articulation Toolbox

Staccatos Part I

John McAllister

1 1

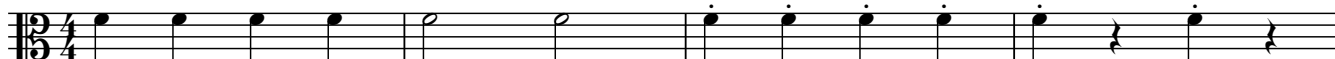

5

9 2

13

17 3

21

25 4

29

33 5

37

Articulation Toolbox

Staccatos Part I

John McAllister

1 2 3 4

5 6 7 8

2 10 11 12

13 14 15 16

3 18 19 20

21 22 23 24

4 26 27 28

29 30 31 32

5 34 35 36

37 38 39 40

6

42

43

44

45

46

47

48

7

50

51

52

53

54

55

56

57

58

59

60

8

62

63

64

65

66

67

68

Tuba

Articulation Toolbox

Staccatos Part I

John McAllister

1 2 3 4

5 6 7 8

2 10 11 12

13 14 15 16

3 18 19 20

21 22 23 24

4 26 27 28

29 30 31 32

5 34 35 36

37 38 39 40

Tuba

6

42

43

44

45

46

47

48

7

50

51

52

53

54

55

56

57

58

59

60

8

62

63

64

65

66

67

68

Articulation Toolbox

Staccatos Part I

John McAllister

Snare/Bass

6

7

8

