

# Articulation Toolbox

## Accents Part I

John McAllister

1  $\text{♩} = 100$

2 3 4 5 6 7 8

C  
B♭  
B♭ 2 (Tsax)  
E♭  
F  
Viola  
BC  
Tuba  
Snare/Bass

2

10 11 12 13 14 15 16

C  
B♭  
B♭2  
E♭  
F  
Vla.  
BC  
Tba.  
P

3

18 19 20 21 22 23 24

C

Bb

Bb2

Eb

F

Vla.

BC

Tba.

P

4

26 27 28 29 30 31 32

C

Bb

Bb2

Eb

F

Vla.

BC

Tba.

P

5

34 35 36 37 38 39 40

C

Bb

Bb2

Eb

F

Vla.

BC

Tba.

P

6

42 43 44 45 46 47 48 49 50

C

Bb

Bb2

Eb

F

Vla.

BC

Tba.

P

7

52 53 54 55 56 57 58

C

Bb

Bb2

Eb

F

Vla.

BC

Tba.

P

8

60 61 62 63 64 65 66

C

Bb

Bb2

Eb

F

Vla.

BC

Tba.

P

9

68 69 70 71 72 73 74

C

Bb

Bb2

Eb

F

Vla.

BC

Tba.

P

10

76 77 78 79 80 81 82 83

C

Bb

Bb2

Eb

F

Vla.

BC

Tba.

P

# Articulation Toolbox

## Accents Part I

John McAllister

1 2 3 4

5 6 7 8

2 10 11 12 13 14 15 16

3 18 19 20

21 22 23 24

4 26 27 28

29 30 31 32

5 34 35 36

37 38 39 40

6 42 43 44 45

46 47 48 49 50

7 52 53 54

55 56 57 58

8 60 61 62

63 64 65 66

9 68 69 70

71 72 73 74

10 76 77 78 79

80 81 82 83

# Articulation Toolbox

B $\flat$

## Accents Part I

John McAllister

1 2 3 4

5 6 7 8

2 10 11 12 13 14 15 16

3 18 19 20

21 22 23 24

4 26 27 28

29 30 31 32

5 34 35 36

37 38 39 40

6 42 43 44 45

46 47 48 49 50

B $\flat$

7

52

53

54

55

56

57

58

8

60

61

62

63

64

65

66

9

68

69

70

71

72

73

74

10

76

77

78

79

80

81

82

83

B $\flat$  2 (Tsax)

# Articulation Toolbox

## Accents Part I

John McAllister

1 1

5

9 2

17 3

25 4

29

33 5

37

41 6

46

51 7

55

59 8

63

67 9

71

75 10

80

# Articulation Toolbox

E♭

## Accents Part I

John McAllister

1 2 3 4

5 6 7 8

2 10 11 12 13 14 15 16

3 18 19 20

21 22 23 24

4 26 27 28

29 30 31 32

5 34 35 36

37 38 39 40

6 42 43 44 45

46 47 48 49 50

E $\flat$

7

52

53

54

55

56

57

58

8

60

61

62

63

64

65

66

9

68

69

70

71

72

73

74

10

76

77

78

79

80

81

82

83

# Articulation Toolbox

## Accents Part I

John McAllister

1 2 3 4

5 6 7 8

2 10 11 12 13 14 15 16

3 18 19 20

21 22 23 24

4 26 27 28

29 30 31 32

5 34 35 36

37 38 39 40

6 42 43 44 45

46 47 48 49 50

2

F

7

52

53

54

55

56

57

58

8

60

61

62

63

64

65

66

9

68

69

70

71

72

73

74

10

76

77

78

79

80

81

82

83

Viola

# Articulation Toolbox

## Accents Part I

John McAllister

1 1

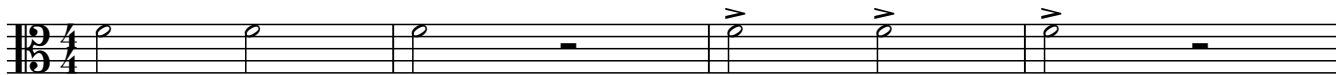

5

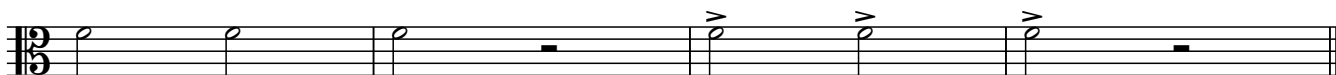

9 2

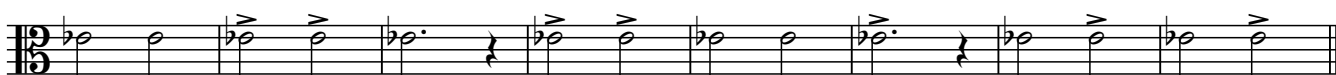

17 3

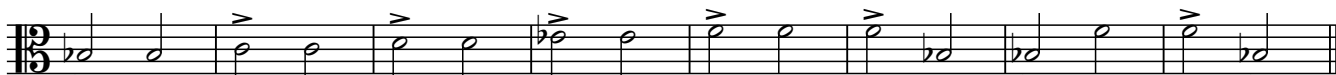

25 4

29

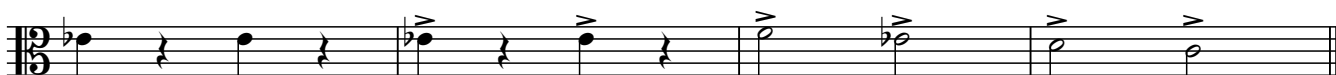

33 5

37

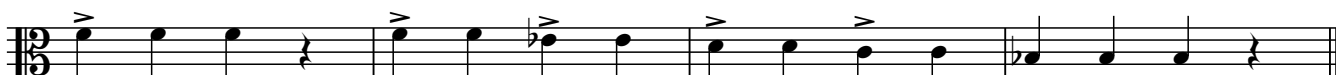

41 6

46

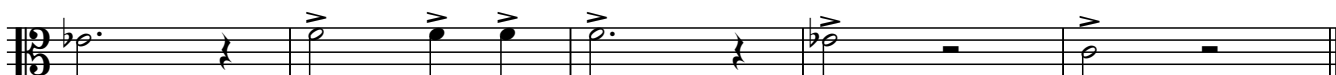

51 7

55

59 8

63

67 9

71

75 10

80

# Articulation Toolbox

## Accents Part I

John McAllister

1 2 3 4

5 6 7 8

2 10 11 12 13 14 15 16

3 18 19 20 21 22 23 24

4 26 27 28

29 30 31 32

5 34 35 36

37 38 39 40

6 42 43 44 45

46 47 48 49 50

7

52

53

54

55

56

57

58

8

60

61

62

63

64

65

66

9

68

69

70

71

72

73

74

10

76

77

78

79

80

81

82

83

Tuba

# Articulation Toolbox

## Accents Part I

John McAllister

1 2 3 4 5 6 7 8

2 10 11 12 13 14 15 16

3 18 19 20 21 22 23 24

4 26 27 28

29 30 31 32

5 34 35 36

37 38 39 40

6 42 43 44 45

46 47 48 49 50

Tuba

7

52

53

54

55

56

57

58

8

60

61

62

63

64

65

66

9

68

69

70

71

72

73

74

10

76

77

78

79

80

81

82

83

# Articulation Toolbox

## Accents Part I

John McAllister

Snare/Bass

7

8

9

10

