

# A Page of Patterns

Concert F

John McAllister

Flute (high)

Oboe/Low Flute

Bassoon

Clarinet

Alto Saxophone

Tenor Saxophone

Baritone Saxophone

Trumpet in Bb

Horn in F

Trombone

Tuba

Mallets High

Mallets Low

11 12 13 14 15 16

Fl.

Ob.

Bsn.

Cl.

Alto Sax.

Ten. Sax.

Bari. Sax.

Tpt.

Hn.

Tbn.

Tba.

Xyl.

Xyl.

22 23 24 25 26 27 28 5

Fl.  
Ob.  
Bsn.  
Cl.  
Alto Sax.  
Ten. Sax.  
Bari. Sax.  
Tpt.  
Hn.  
Tbn.  
Tba.  
Xyl.  
Xyl.

The score features a variety of rhythmic patterns and melodic lines across the instruments. The Flute part is particularly active, with many sixteenth and thirty-second notes. The saxophones and brass instruments provide harmonic support with block chords and moving lines. The percussion instruments (Xylophone) play a steady, rhythmic accompaniment.

34 35 36 37

Fl.  
Ob.  
Bsn.  
Cl.  
Alto Sax.  
Ten. Sax.  
Bari. Sax.  
Tpt.  
Hn.  
Tbn.  
Tba.  
Xyl.  
Xyl.

Flute (high)

# A Page of Patterns

Concert F

John McAllister

1 2 3 4 5 6 7 8 9 10 11 12 13 14 15 16 17 18 19 20 21 22 23 24 25 26 27 28 29 30 31 32 33 34 35 36 37 38 39 40

Oboe/Low Flute

# A Page of Patterns

Concert F

John McAllister

2 3 4

5 6 7 8

9 10 11 12

13 14 15 16

17 18 19 20 21

22 23 24 25 26 27

28 29 30 31 32

33 34 35 36

37 38 39 40

# A Page of Patterns

Concert F

John McAllister

2 3 4

5 6 7 8

9 10 11 12

13 14 15 16

17 18 19 20 21

22 23 24 25 26 27

28 29 30 31 32

33 34 35 36

37 38 39 40

Clarinet

# A Page of Patterns

Concert F

John McAllister

2 3 4

5 6 7 8

9 10 11 12

13 14 15 16

17 18 19 20 21

22 23 24 25 26

27 28 29 30 31 32

33 34 35 36

37 38 39 40

Alto Saxophone

# A Page of Patterns

Concert F

John McAllister

2 3 4

5 6 7 8

9 10 11 12

13 14 15 16

17 18 19 20 21

22 23 24 25 26 27

28 29 30 31 32

33 34 35 36

37 38 39 40

Tenor Saxophone

# A Page of Patterns

Concert F

John McAllister

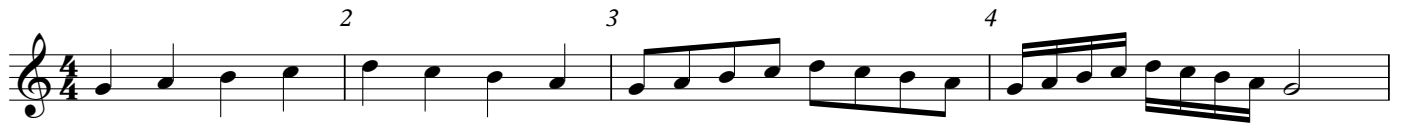

Baritone Saxophone

# A Page of Patterns

Concert F

John McAllister

2 3 4

5 6 7 8

9 10 11 12

13 14 15 16

17 18 19 20 21

22 23 24 25 26 27

28 29 30 31 32

33 34 35 36

37 38 39 40

Trumpet in Bb

# A Page of Patterns

Concert F

John McAllister

2 3 4

5 6 7 8

9 10 11 12

13 14 15 16

17 18 19 20 21

22 23 24 25 26

27 28 29 30 31 32

33 34 35 36

37 38 39 40

Horn in F

# A Page of Patterns

Concert F

John McAllister

2 3 4

5 6 7 8

9 10 11 12

13 14 15 16

17 18 19 20 21

22 23 24 25 26 27

28 29 30 31 32

33 34 35 36

37 38 39 40

Trombone

# A Page of Patterns

Concert F

John McAllister

2 3 4

5 6 7 8

9 10 11 12

13 14 15 16

17 18 19 20 21

22 23 24 25 26 27

28 29 30 31 32

33 34 35 36

37 38 39 40

Tuba

# A Page of Patterns

Concert F

John McAllister

2 3 4

5 6 7 8

9 10 11 12

13 14 15 16

17 18 19 20 21

22 23 24 25 26 27

28 29 30 31 32

33 34 35 36

37 38 39 40

# A Page of Patterns

Concert F

John McAllister

2 3 4

5 6 7 8

9 10 11 12

13 14 15 16

17 18 19 20 21

22 23 24 25 26 27

28 29 30 31 32

33 34 35 36

37 38 39 40

# A Page of Patterns

Concert F

John McAllister

2 3 4

5 6 7 8

9 10 11 12

13 14 15 16

17 18 19 20 21

22 23 24 25 26

27 28 29 30 31 32

33 34 35 36

37 38 39 40