

# A Page of Patterns

## Concert B

(note the use of key signature for this key)

John McAllister

7 8 9 10 11

Fl.  
Ob.  
Bsn.  
Cl.  
B. Cl.  
Alto Sax.  
Ten. Sax.  
Bari. Sax.  
Tpt.  
Hn.  
Tbn.  
Tba.  
Xyl.  
Xyl.

18 19 20 21 22 23

Fl.  
Ob.  
Bsn.  
Cl.  
B. Cl.  
Alto Sax.  
Ten. Sax.  
Bari. Sax.  
Tpt.  
Hn.  
Tbn.  
Tba.  
Xyl.  
Xyl.

25 26 27 28 29 30

Fl.

Ob.

Bsn.

Cl.

B. Cl.

Alto Sax.

Ten. Sax.

Bari. Sax.

Tpt.

Hn.

Tbn.

Tba.

Xyl.

Xyl.

31 32 **33** 34 35

Fl.  
Ob.  
Bsn.  
Cl.  
B. Cl.  
Alto Sax.  
Ten. Sax.  
Bari. Sax.  
Tpt.  
Hn.  
Tbn.  
Tba.  
Xyl.  
Xyl.

36 37 38 39 40

Fl.  
Ob.  
Bsn.  
Cl.  
B. Cl.  
Alto Sax.  
Ten. Sax.  
Bari. Sax.  
Tpt.  
Hn.  
Tbn.  
Tba.  
Xyl.  
Xyl.

# A Page of Patterns

Flute

Concert B

(note the use of key signature for this key)

John McAllister

2 3 4

5 6 7 8

9 10 11 12

13 14 15 16

17 18 19 20 21

22 23 24 25 26 27

28 29 30 31 32

33 34 35 36

37 38 39 40

# A Page of Patterns

Oboe

Concert B

(note the use of key signature for this key)

John McAllister

2 3 4

5 6 7 8

9 10 11 12

13 14 15 16

17 18 19 20 21

22 23 24 25 26 27

28 29 30 31 32

33 34 35 36

37 38 39 40

# A Page of Patterns

Bassoon

Concert B

(note the use of key signature for this key)

John McAllister

2 3 4

5 6 7 8

9 10 11 12

13 14 15 16

17 18 19 20 21

22 23 24 25 26 27

28 29 30 31 32

33 34 35 36

37 38 39 40

# A Page of Patterns

Clarinet in Bb

Concert B

(note the use of key signature for this key)

John McAllister

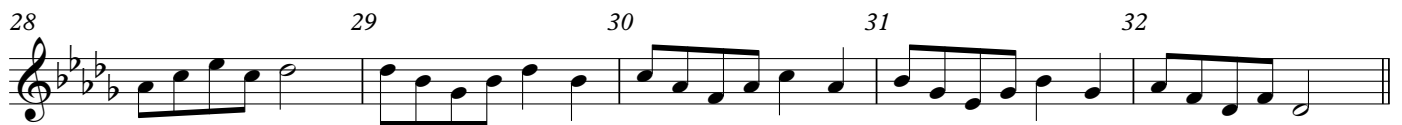

# A Page of Patterns

Bass Clarinet in Bb

Concert B

(note the use of key signature for this key)

John McAllister

2 3 4

5 6 7 8

9 10 11 12

13 14 15 16

17 18 19 20 21

22 23 24 25 26 27

28 29 30 31 32

33 34 35 36

37 38 39 40

# A Page of Patterns

Alto Saxophone

Concert B

(note the use of key signature for this key)

John McAllister

# A Page of Patterns

Tenor Saxophone

Concert B

(note the use of key signature for this key)

John McAllister

2 3 4

6 7 8

9 10 11 12

14 15 16

17 18 19 20 21

23 24 25 26 27

29 30 31 32

33 34 35 36

38 39 40

# A Page of Patterns

Baritone Saxophone

Concert B

(note the use of key signature for this key)

John McAllister

# A Page of Patterns

Trumpet in Bb

Concert B

(note the use of key signature for this key)

John McAllister

2 3 4

5 6 7 8

9 10 11 12

13 14 15 16

17 18 19 20 21

22 23 24 25 26 27

28 29 30 31 32

33 34 35 36

37 38 39 40

# A Page of Patterns

Horn in F

Concert B

(note the use of key signature for this key)

John McAllister

2 3 4

5 6 7 8

9 10 11 12

13 14 15 16

17 18 19 20 21

22 23 24 25 26 27

28 29 30 31 32

33 34 35 36

37 38 39 40

# A Page of Patterns

Trombone

Concert B

(note the use of key signature for this key)

John McAllister

2 3 4

5 6 7 8

9 10 11 12

13 14 15 16

17 18 19 20 21

22 23 24 25 26 27

28 29 30 31 32

33 34 35 36

37 38 39 40

# A Page of Patterns

Tuba

Concert B

(note the use of key signature for this key)

John McAllister

2

3

4

9

10

11

12

17

18

19

20

21

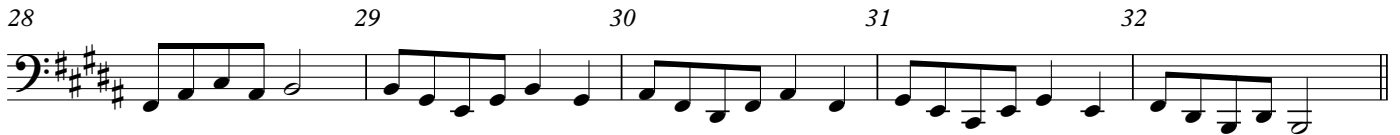

33

34

35

36

# A Page of Patterns

Mallets High

Concert B

(note the use of key signature for this key)

John McAllister

2 3 4

5 6 7 8

9 10 11 12

13 14 15 16

17 18 19 20 21

22 23 24 25 26 27

28 29 30 31 32

33 34 35 36

37 38 39 40

# A Page of Patterns

Mallets Low

Concert B

(note the use of key signature for this key)

John McAllister

2 3 4

5 6 7 8

9 10 11 12

13 14 15 16

17 18 19 20 21

22 23 24 25 26 27

28 29 30 31 32

33 34 35 36

37 38 39 40