

Long Tones of Autumn

Strings Keys & Advanced Winds

John McAllister

Morning Mist Rises

Wind in the Trees

15 16 17 18 19 20 21 22 23

C

Bb

Eb

F

BC

Tba.

P

Vln.

Vla.

Vc.

(vary stickings)

paradiddles

24 25 26 27 28 29 30 31

C

Bb

Eb

F

BC

Tba.

P

Vln.

Vla.

Vc.

(vary stickings)

40 41 42 43 44 45 46

C

Bb

Eb

F

BC

Tba.

P

Vln.

Vla.

Vc.

Changing of the Leaves

8

*play bottom or top notes

56

57

58

59

60

61

62

63

9

Measures 71-72: The melodic lines conclude with sustained notes. Percussion ends with a final rhythmic pattern. Strings conclude with sustained notes.

Down to the River

73 74 75 76 77 78 79 80 81

C

Bb

Eb

F

BC

Tba.

P

Vln.

Vla.

Vc.

82 83 84 85 86 87 88 89 90 91

C
Bb
Eb
F
BC
Tba.
P
Vln.
Vla.
Vc.

- C (Trumpet)
- Bb (Trumpet)
- Eb (Trumpet)
- F (Trumpet)
- BC (Baritone)
- Tba. (Tuba)
- P (Percussion)
- Vln. (Violin)
- Vla. (Viola)
- Vc. (Violoncello)

Measure 92: Rest for all instruments.

Percussion (P) part includes the instruction "brushes" and "count off" in measure 93.

99 100 101 102 103 104

C
Bb
Eb
F
BC
Tba.
P
Vln.
Vla.
Vc.

105 106 107 108 109 110 111 112

C

Bb

Eb

F

BC

Tba.

P

Vln.

Vla.

Vc.

rit. . . . A Tempo

113 114 115 116 117 118

C

Bb

Eb

F

BC

Tba.

P
brushes or sticks

Vln.

Vla.

Vc.

119 120 121 122 123

C

Bb

Eb

F

BC

Tba.

P

Vln.

Vla.

Vc.

124 125 126 127 128

C

Bb

Eb

F

BC

Tba.

P

Vln.

Vla.

Vc.

C

Long Tones of Autumn

Strings Keys & Advanced Winds

John McAllister

Morning Mist Rises

Wind in the Trees

Changing of the Leaves

**play bottom or top notes*

Down to the River

2 73 74 75 76 ~~77~~ 78 79 80

81 82 83 84 85 86 87 88

89 93 94 95 96 97

98 99 100 101 102 103

104 105 106 107 108 109 110

111 rit. 112 A Tempo 113 114 115 116

117 118 119 120 121 122

123 124 125 126 127 128

Long Tones of Autumn

B \flat

Strings Keys & Advanced Winds

John McAllister

Morning Mist Rises

2 3 4 5 6 7

8 9 10 11 12 13 14

Wind in the Trees

15 16 17 18 19 20 21 22 23 24

25 26 27 28 29 30 31 32 33 34

35 36 37 38 39 40

41 42 43 44 45 46

Changing of the Leaves

**play bottom or top notes*

47 48 49 50 51 52 53 54 55 56

57 58 59 60 61 62 63 64

65 66 67 68 69 70 71 72

Down to the River

2

73 74 75 76 77 78 79 80

81 82 83 84 85 86 87 88

89 93 94 95 96 97

98 99 100 101 102 103

104 105 106 107 108 109 110

111 rit. 112 A Tempo 113 114 115 116

117 118 119 120 121 122

123 124 125 126 127 128

Long Tones of Autumn

E \flat

Strings Keys & Advanced Winds

John McAllister

Morning Mist Rises

2 3 4 5 6 7

8 9 10 11 12 13 14

Wind in the Trees

15 16 17 18 19 20 21 22 23 24

25 26 27 28 29 30 31 32 33 34

35 36 37 38 39 40

41 42 43 44 45 46

Changing of the Leaves

**play bottom or top notes*

47 48 49 50 51 52 53 54 55 56

57 58 59 60 61 62 63 64

65 66 67 68 69 70 71 72

Down to the River

2

73 74 75 76 $\frac{E\flat}{77}$ 78 79 80

81 82 83 84 85 86 87 88

89 93 94 95 96 97

98 99 100 101 102 103

104 105 106 107 108 109 110

111 rit. 112 A Tempo 113 114 115 116

117 118 119 120 121 122

123 124 125 126 127 128

Long Tones of Autumn

Strings Keys & Advanced Winds

John McAllister

Morning Mist Rises

2 3 4 5 6 7

8 9 10 11 12 13 14

Wind in the Trees

15 16 17 18 19 20 21 22 23 24

25 26 27 28 29 30 31 32 33 34

35 36 37 38 39 40 41 42 43 44

Changing of the Leaves

**play bottom or top notes*

45 46 47 48 49 50 51 52 53 54

55 56 57 58 59 60 61 62

63 64 65 66 67 68 69 70 71 72

Down to the River

2

73 74 75 76 77 78 79 80

81 82 83 84 85 86 87 88

89 93 94 95 96 97

98 99 100 101 102 103

104 105 106 107 108 109 110

111 rit. 112 A Tempo 113 114 115 116

117 118 119 120 121 122

123 124 125 126 127 128

BC

Long Tones of Autumn

Strings Keys & Advanced Winds

John McAllister

Morning Mist Rises

2 3 4 5 6 7

8 9 10 11 12 13 14

Wind in the Trees

15 16 17 18 19 20 21 22 23 24

25 26 27 28 29 30 31 32 33 34

35 36 37 38 39 40

Changing of the Leaves

**play bottom or top notes*

41 42 43 44 45 46

47 48 49 50 51 52 53 54 55 56 57

58 59 60 61 62 63 64

65 66 67 68 69 70 71 72

Down to the River

2 73 74 75 76 77 BC 78 79 80 81

82 83 84 85 86 87 88 89 4

93 94 95 96 97 98

99 100 101 102 103 104

105 106 107 108 109 110 111 rit. . . .

112 - A Tempo 113 114 115 116 117

118 119 120 121 122 123

124 125 126 127 128

Long Tones of Autumn

Tuba

Strings Keys & Advanced Winds

John McAllister

Morning Mist Rises

2 3 4 5 6 7

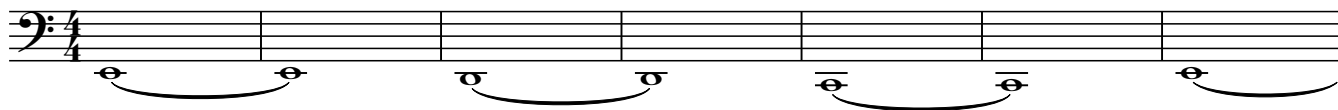

8 9 10 11 12 13 14

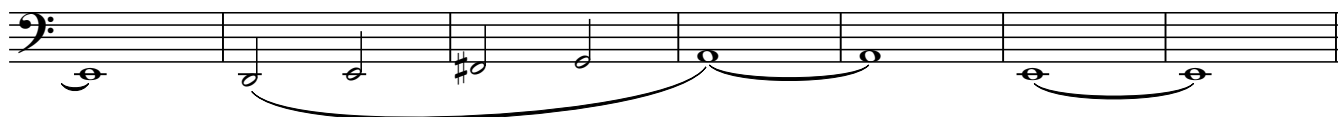

Wind in the Trees

15 16 17 18 19 20 21 22 23 24 25

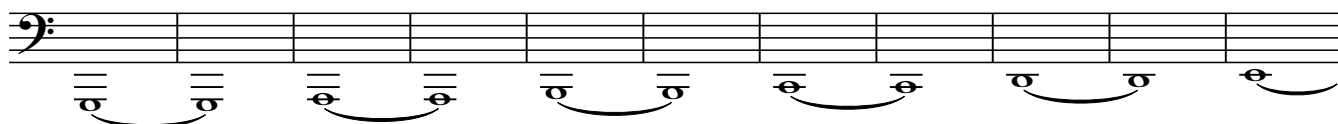

26 27 28 29 30 31 32 33 34 35 36

37 38 39 40 41 42 43 44 45 46

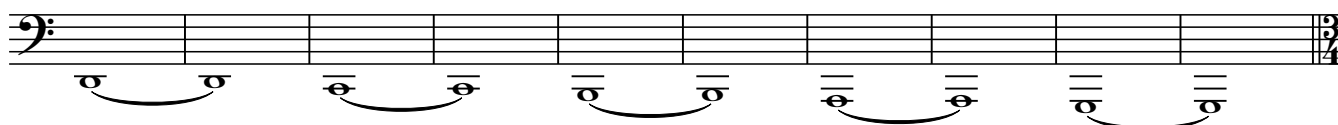

Changing of the Leaves

**play bottom or top notes*

47 48 49 50 51 52 53 54 55 56 57

58 59 60 61 62 63 64

65 66 67 68 69 70 71 72

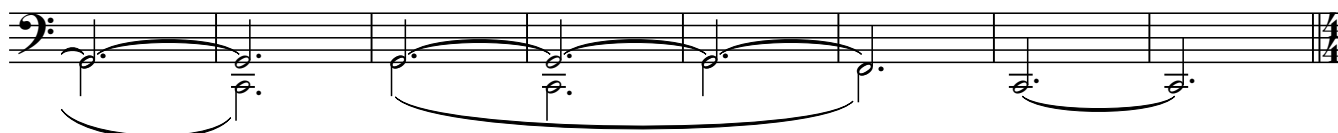

2 Down to the River

Tuba

73 74 75 76 77 78 79 80 81

82 83 84 85 86 87 88 89

93 94 95 96 97 98 99

100 101 102 103 104 105

106 107 108 109 110 111 *rit.* . . .

112 - **A Tempo** 113 114 115 116 117

118 119 120 121 122 123

124 125 126 127 128

Perc

Long Tones of Autumn

Strings Keys & Advanced Winds

John McAllister

Morning Mist Rises

Wind in the Trees

Perc

Changing of the Leaves

47 48 49 50 51 52 53

54 55 56 57 58 59 60

61 62 63 64 65 66

67 68 69 70 71 72

Down to the River

73 74 75 76 77 78

79 80 81 82 83 84

85 86 87 88 89 4

Perc

93 *brushes* 94 95 96 97

(count off)

98 99 100 101

102 103 104 105

106 107 108 109 110 111 rit. . .

112 - **A Tempo** *brushes or sticks* 113 114 115 116

117 118 119 120

121 122 123 124

125 126 127 128

Vln

Long Tones of Autumn

Strings Keys & Advanced Winds

John McAllister

Morning Mist Rises

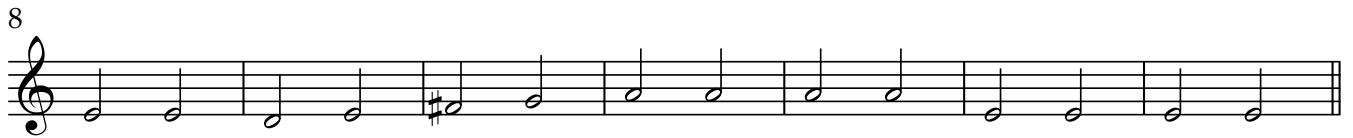

Wind in the Trees

Changing of the Leaves

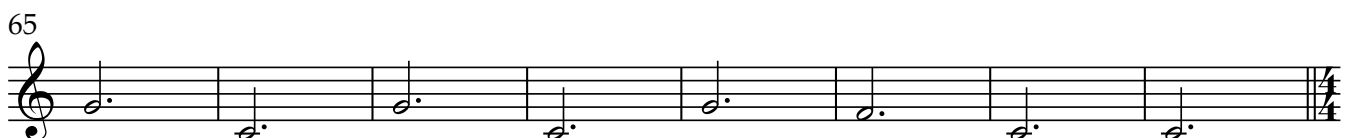

V.S.

73 Down to the River

112 - **A Tempo**

Long Tones of Autumn

Strings Keys & Advanced Winds

John McAllister

Morning Mist Rises

8

15 Wind in the Trees

22

29

36

42

Changing of the Leaves

47

58

65

Down to the River

73

80

87

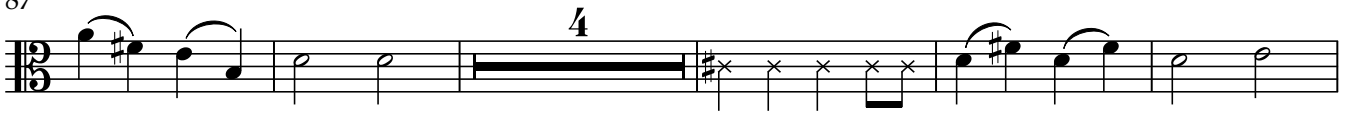

96

103

110

rit. . . . A Tempo

117

123

Cello/ Bass

Long Tones of Autumn

Strings Keys & Advanced Winds

John McAllister

Morning Mist Rises

8

Wind in the Trees

22

29

36

42

Changing of the Leaves

58

65

