

# Greensleeves

for Adaptable Quintet

Traditional  
Arr. John McAllister

Flowing  $\text{♩} = 104$

- Part I in C (high)
- Part II in C (high)
- Part I in C (low)
- Part II in C (Low)
- Part III in C (Alto Clef)
- Part I in B $\flat$  (Tpt/Cl)
- Part II in B $\flat$  (Tpt/Cl)
- Part III in B $\flat$  (Tpt/Cl)
- Part IV in B $\flat$  (Clarinet)
- Part V in B $\flat$  (Bass Clarinet)
- Part I in E $\flat$  (Alto Sax)
- Part II in E $\flat$  (Alto Sax)
- Part III in E $\flat$  (Alto Sax)
- Part IV in B $\flat$  (Tenor Sax)
- Part V in E $\flat$  (Bari Sax)
- Part III in F (horn)
- Part IV BC
- Part V (high)
- Part V (low)
- Percussion

- Trumpets (Tpt.):** Two parts playing a melodic line with some rests.
- Saxophones (Eb I, Eb II, Eb III, Bb IV Tsax, Eb V):** Five parts playing a melodic line, often mirroring the Clarinet parts.
- Flute (F III):** Plays a melodic line in the upper register.
- Percussion (Perc.):** Provides a complex rhythmic pattern with various accents and rests.

40 41 42 43 44 45 46 47 48 49 50 51

C I  
C II  
C I (low)  
C II (low)  
C III AC  
Tpt.  
Tpt.  
Bb III  
Bb IV  
Bb V  
Eb I  
Eb II  
Eb III  
Bb IV Tsax  
Eb V  
F III  
BC IV  
BC V  
BC V  
Perc.

52 **53** 54 55 56 57 58 59 60 **61**

C I  
C II  
C I (low)  
C II (low)  
C III AC  
Tpt.  
Tpt.  
Bb III  
Bb IV  
Bb V  
Eb I  
Eb II  
Eb III  
Bb IV Tsax  
Eb V  
F III  
BC IV  
BCV  
BCV  
Perc.

rit. . . . .

69

- Clarinets (C I, C II, C I (low), C II (low), C III AC):** The upper clarinets (C I and C II) play a melodic line with some grace notes. The lower clarinets (C I (low) and C II (low)) play a rhythmic accompaniment. The bass clarinet (C III AC) provides a steady bass line.
- Trumpets (Tpt.):** Two trumpet parts, Tpt. I and Tpt. II, play a melodic line with some grace notes.
- Trombones (Bb III, Bb IV, Bb V):** Three trombone parts, Bb III, Bb IV, and Bb V, play a rhythmic accompaniment.
- Saxophones (Eb I, Eb II, Eb III, Bb IV Tsax, Eb V):** Five saxophone parts, Eb I, Eb II, Eb III, Bb IV Tsax, and Eb V, play a melodic line with some grace notes.
- Flute (F III):** The flute part (F III) plays a melodic line with some grace notes.
- Bassoon (BC IV, BC V, BCV):** Three bassoon parts, BC IV, BC V, and BCV, play a rhythmic accompaniment.
- Percussion (Perc.):** The percussion part (Perc.) plays a rhythmic accompaniment.

Part I in C (high)

# Greensleeves

for Adaptable Quintet

Traditional  
Arr. John McAllister

Flowing ♩ = 104

2 3 4 5 6 7 8 9

10 11 12 13 14 15 16 17 18

19 20 21 22 23 24 25 26 27 28

29 30 31 32 33 34 35 36

37 38 39 40 41 42 43

44 45 46 47 48 49 50 51

52 53 54 55 56 57 58 59 60

61 62 63 64 65 66 67 68

69 70 71 72

rit.

Part II in C (high)

# Greensleeves

for Adaptable Quintet

Traditional  
Arr. John McAllister

Flowing ♩ = 104

2 3 4 5 6 7 8 9

10 11 12 13 14 15 16 17 18

19 20 21 22 23 24 25 26 27 28

29 30 31 32 33 34 35 36

37 38 39 40 41 42 43 44

45 46 47 48 49 50 51

52 53 54 55 56 57 58 59 60

61 62 63 64 65 66 67 68

69 70 71 72

Part I in C (low)

# Greensleeves

for Adaptable Quintet

Traditional  
Arr. John McAllister

Flowing ♩ = 104

2 3 4 5 6 7 8 9

10 11 12 13 14 15 16 17 18

19 20 21 22 23 24 25 26 27 28

29 30 31 32 33 34 35 36

37 38 39 40 41 42 43

44 45 46 47 48 49 50 51

52 53 54 55 56 57 58 59 60

61 62 63 64 65 66 67 68

rit. . . . .

69 70 71 72

Part II in C (Low)

# Greensleeves

for Adaptable Quintet

Traditional  
Arr. John McAllister

Flowing ♩ = 104  
2

3

4

5

6

7

8

9

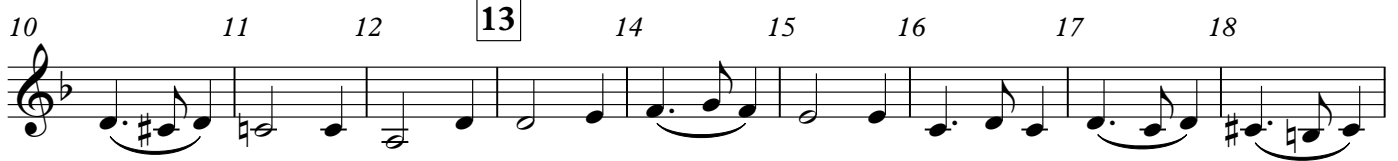

rit. - - - - -

Part III in C (Alto Clef)

# Greensleeves

for Adaptable Quintet

Traditional  
Arr. John McAllister

Flowing ♩ = 104

2 3 4 5 6 7 8 9

10 11 12 13 14 15 16 17 18

19 20 21 22 23 24 25 26 27 28

29 30 31 32 33 34 35 36

37 38 39 40 41 42 43 44

45 46 47 48 49 50 51 52

53 54 55 56 57 58 59 60

61 62 63 64 65 66 67 68

69 70 71 72

rit. . . . .

Part I in B $\flat$  (Tpt/Cl)

# Greensleeves

for Adaptable Quintet

Traditional  
Arr. John McAllister

Flowing  $\text{♩} = 104$

2 3 4 5 6 7 8 9

10 11 12 13 14 15 16 17 18

19 20 21 22 23 24 25 26 27 28

29 30 31 32 33 34 35 36

37 38 39 40 41 42 43

44 45 46 47 48 49 50 51

52 53 54 55 56 57 58 59 60

61 62 63 64 65 66 67 68

69 70 71 72

rit. . . . .

Part II in B $\flat$  (Tpt/Cl)

# Greensleeves

for Adaptable Quintet

Traditional  
Arr. John McAllister

Flowing  $\text{♩} = 104$

Part III in B $\flat$  (Tpt/Cl)

# Greensleeves

for Adaptable Quintet

Traditional  
Arr. John McAllister

Flowing  $\text{♩} = 104$

2 3 4 5 6 7 8 9

10 11 12 13 14 15 16 17 18

19 20 21 22 23 24 25 26 27

28 29 30 31 32 33 34 35 36

37 38 39 40 41 42 43 44

45 46 47 48 49 50 51 52

53 54 55 56 57 58 59 60

61 62 63 64 65 66 67 68

rit. . . . .

69 70 71 72

Part IV in B $\flat$  (Clarinet)

# Greensleeves

for Adaptable Quintet

Traditional  
Arr. John McAllister

Flowing  $\text{♩} = 104$

2 3 4 5 6 7 8 9

10 11 12 13 14 15 16 17 18

19 20 21 22 23 24 25 26 27

28 29 30 31 32 33 34 35 36

37 38 39 40 41 42 43 44

45 46 47 48 49 50 51 52

53 54 55 56 57 58 59 60

61 62 63 64 65 66 67 68

69 70 71 72

rit. . . . .

Part V in B $\flat$  (Bass Clarinet)

# Greensleeves

for Adaptable Quintet

Traditional  
Arr. John McAllister

Flowing  $\text{♩} = 104$   
2

3

4

5

6

7

8

9

10

11 12 13 14 15 16 17 18 19 20

21

22

23

24

25

26

27

28

29

30

31

32

33

34

35

36

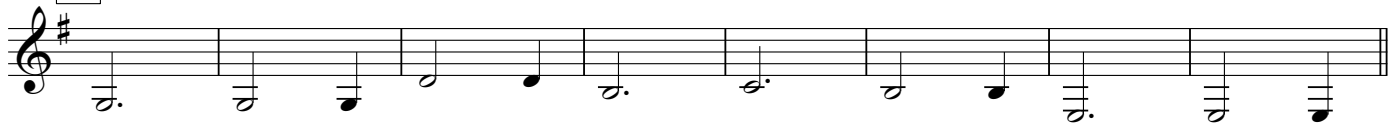

37

38

39

40

41

42

43

44

45

46

47

48

49

50

51

52

53

54

55

56

57

58

59

60

61

62

63

64

65

66

67

68

rit. . . . .

69

70

71

72

Part I in Eb (Alto Sax)

# Greensleeves

for Adaptable Quintet

Traditional  
Arr. John McAllister

Flowing ♩ = 104

Part II in E $\flat$  (Alto Sax)

# Greensleeves

for Adaptable Quintet

Traditional  
Arr. John McAllister

Flowing  $\text{♩} = 104$

2 3 4 5 6 7 8 9

10 11 12 13 14 15 16 17 18

19 20 21 22 23 24 25 26 27 28

29 30 31 32 33 34 35 36

37 38 39 40 41 42 43 44

45 46 47 48 49 50 51

52 53 54 55 56 57 58 59 60

61 62 63 64 65 66 67 68

rit. ---

69 70 71 72

Part III in E $\flat$  (Alto Sax)

# Greensleeves

for Adaptable Quintet

Traditional  
Arr. John McAllister

Flowing ♩ = 104  
2 3 4 5 6 7 8 9

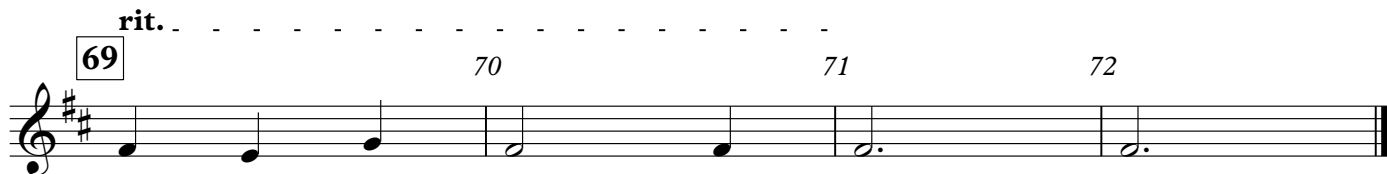

Part IV in B $\flat$  (Tenor Sax)

# Greensleeves

for Adaptable Quintet

Traditional  
Arr. John McAllister

Flowing  $\text{♩} = 104$

2 3 4 5 6 7 8 9

10 11 12 13 14 15 16 17 18

19 20 21 22 23 24 25 26 27

28 29 30 31 32 33 34 35 36

37 38 39 40 41 42 43 44

45 46 47 48 49 50 51 52

53 54 55 56 57 58 59 60

61 62 63 64 65 66 67 68

rit. 69 70 71 72

Part V in Eb (Bari Sax)

# Greensleeves

for Adaptable Quintet

Traditional  
Arr. John McAllister

Flowing ♩ = 104  
2

3 4 5 6 7 8 9 10

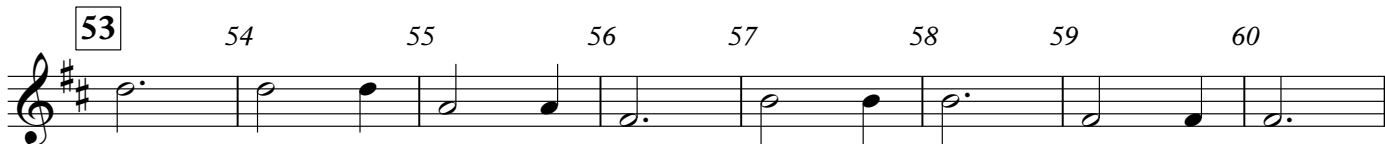

rit. . . . .

Part III in F (horn)

# Greensleeves

for Adaptable Quintet

Traditional  
Arr. John McAllister

Flowing ♩ = 104  
2 3 4 5 6 7 8 9

rit. - - - - -

Part IV BC

# Greensleeves

for Adaptable Quintet

Traditional  
Arr. John McAllister

Flowing ♩ = 104  
2 3 4 5 6 7 8 9

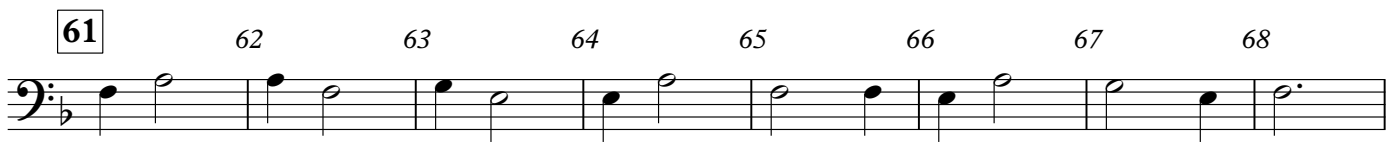

rit. - - - - -

Part V (high)

# Greensleeves

for Adaptable Quintet

Traditional  
Arr. John McAllister

Flowing ♩ = 104  
2

3

4

5

6

7

8

9

10

rit. . . . .

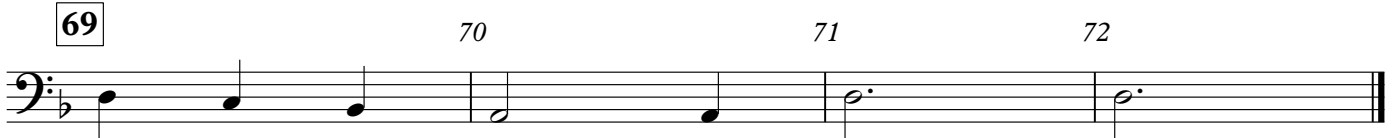

Part V (low)

# Greensleeves

for Adaptable Quintet

Traditional  
Arr. John McAllister

Flowing ♩ = 104  
2

3

4

5

6

7

8

9

10

11 12 13 14 15 16 17 18 19 20

21 22 23 24 25 26 27 28

29 30 31 32 33 34 35 36

37 38 39 40 41 42 43 44

45 46 47 48 49 50 51 52

53 54 55 56 57 58 59 60

61 62 63 64 65 66 67 68

rit. . . . .

69 70 71 72

Percussion

# Greensleeves

for Adaptable Quintet

Traditional  
Arr. John McAllister

Flowing ♩ = 104

