

# Adeste Fideles

for Adaptable Quintet

Traditional

Slowly ♩ = 112

Part I in C (high)

Part II in C (high)

Part I in C (low)

Part II in C (Low)

Part III in C (Alto Clef)

Part I in B $\flat$  (Tpt/Cl)

Part II in B $\flat$  (Tpt/Cl)

Part III in B $\flat$  (Tpt/Cl)

Part IV in B $\flat$  (Clarinet)

Part V in B $\flat$  (Bass Clarinet)

Part I in E $\flat$  (Alto Sax)

Part II in E $\flat$  (Alto Sax)

Part III in E $\flat$  (Alto Sax)

Part IV in B $\flat$  (Tenor Sax)

Part V in E $\flat$  (Bari Sax)

Part III in F (horn)

Part IV BC

Part V (high)

Part V (low)

Percussion

- Cornets:** C I, C II, C I (low), C II (low), C III, and AC.
- Trumpets:** Bb I, Bb II, Bb III, Bb IV, and Bb V.
- Saxophones:** Eb I, Eb II, Eb III, Bb IV (T sax), and Eb V.
- Flutes:** F III.
- Clarinets:** BC IV, BC V, and BC V.
- Drumset:** Perc.

21 22 23 24 25 26 27 28 29

C I  
C II  
C I (low)  
C II (low)  
C III AC  
Bb I  
Bb II  
Bb III  
Bb IV  
Bb V  
Eb I  
Eb II  
Eb III  
Bb IV Tsax  
Eb V  
F III  
BC IV  
BC V  
BC V  
Perc.

- C II:** Trumpet II, playing a similar melodic line to C I.
- C I (low):** Low Trumpet I, providing harmonic support.
- C II (low):** Low Trumpet II, providing harmonic support.
- Bb I:** Horn I, playing a melodic line.
- Bb II:** Horn II, playing a melodic line.
- Bb III:** Horn III, playing a melodic line.
- Bb IV:** Horn IV, playing a melodic line.
- Bb V:** Horn V, playing a melodic line.
- Eb I:** Saxophone I, playing a melodic line.
- Eb II:** Saxophone II, playing a melodic line.
- Eb III:** Saxophone III, playing a melodic line.
- Bb IV Tsax:** Tenor Saxophone, playing a melodic line.
- Eb V:** Saxophone V, playing a melodic line.
- F III:** Flute III, playing a melodic line.
- BC IV:** Bass Clarinet IV, playing a melodic line.
- BC V:** Bass Clarinet V, playing a melodic line.
- BCV:** Bass Clarinet V, playing a melodic line.
- Perc:** Percussion, providing a rhythmic accompaniment with various patterns.

37 38 39 40 41 42 43 44

C I  
C II  
C I (low)  
C II (low)  
C III  
AC  
Bb I  
Bb II  
Bb III  
Bb IV  
Bb V  
Eb I  
Eb II  
Eb III  
Bb IV  
Tsax  
Eb V  
F III  
BC IV  
BC V  
Perc.

Part I in C (high)

# Adeste Fideles

for Adaptable Quintet

Traditional

Slowly ♩ = 112

1 2 3 4

5 6 7 8 9 10 11

12 13 14 15 16 17 18

19 20 21 22 23 24

25 26 27 28 29 30

31 32 33 34 35 36

37 38 39 40

41 42 43 44

Part II in C (high)

# Adeste Fideles

for Adaptable Quintet

Traditional

Slowly ♩ = 112

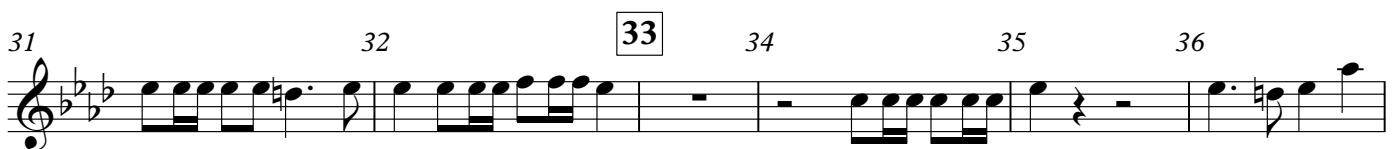
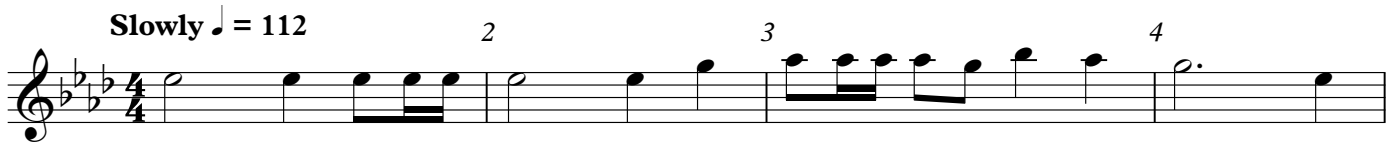

Part I in C (low)

# Adeste Fideles

for Adaptable Quintet

Traditional

Slowly ♩ = 112

Part II in C (Low)

# Adeste Fideles

for Adaptable Quintet

Traditional

Slowly ♩ = 112

2 3 4

5 6 7 8 9 10 11

12 13 14 15 16 17 18

19 20 21 22 23 24

25 26 27 28 29 30

31 32 33 34 35 36

37 38 39 40 41 42 43 44

Part III in C (Alto Clef)

# Adeste Fideles

for Adaptable Quintet

Traditional

Slowly ♩ = 112

2 3 4

5 6 7 8 9 10 11

12 13 14 15 16 17

18 19 20 21 22 23 24

25 26 27 28 29 30

31 32 33 34 35 36

37 38 39 40

41 42 43 44

Part I in B $\flat$  (Tpt/Cl)

# Adeste Fideles

for Adaptable Quintet

Traditional

Slowly  $\text{♩} = 112$

2 3 4

5 6 7 8 9 10 11

12 13 14 15 16 17 18

19 20 21 22 23 24

25 26 27 28 29 30

31 32 33 34 35 36

37 38 39 40

41 42 43 44

Part II in B $\flat$  (Tpt/Cl)

# Adeste Fideles

for Adaptable Quintet

Traditional

Slowly  $\text{♩} = 112$

1 2 3 4

5 6 7 8 9 10 11

12 13 14 15 16 17 18

19 20 21 22 23 24

25 26 27 28 29 30

31 32 33 34 35 36

37 38 39 40 41 42 43 44

Part III in B $\flat$  (Tpt/Cl)

# Adeste Fideles

for Adaptable Quintet

Traditional

Slowly  $\text{♩} = 112$

2 3 4

5 6 7 8 9 10 11

12 13 14 15 16 17

18 19 20 21 22 23 24

25 26 27 28 29 30

31 32 33 34 35 36

37 38 39 40

41 42 43 44

Part IV in B $\flat$  (Clarinet)

# Adeste Fideles

for Adaptable Quintet

Traditional

Slowly  $\text{♩} = 112$

3 4 5 6 7 8 9

10 11 12 13 15 16

17 20 21 22 23 24

25 26 27 28 29 30

31 32 33 34 35 36

37 40 41 42 43 44

# Adeste Fideles

Part V in B $\flat$  (Bass Clarinet)

for Adaptable Quintet

Traditional

Slowly  $\text{♩} = 112$

5 6 7 8 9

10 11 12 13 15 16

17 20 21 22 23 24

25 26 27 28 29 30

31 32 33 34 35 36

37 40 41 42 43 44

Arrangement Copyright © 2022 John McAllister

All Rights Reserved

[www.johnmcallistermusic.com](http://www.johnmcallistermusic.com)

free holiday  
arrangements

Part I in E $\flat$  (Alto Sax)

# Adeste Fideles

for Adaptable Quintet

Traditional

Slowly  $\text{♩} = 112$

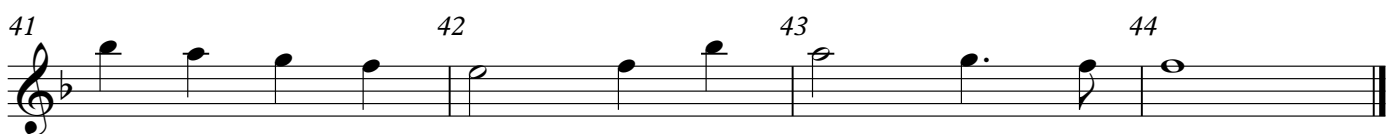
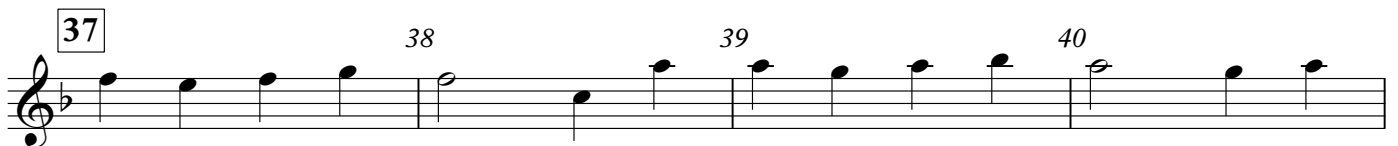
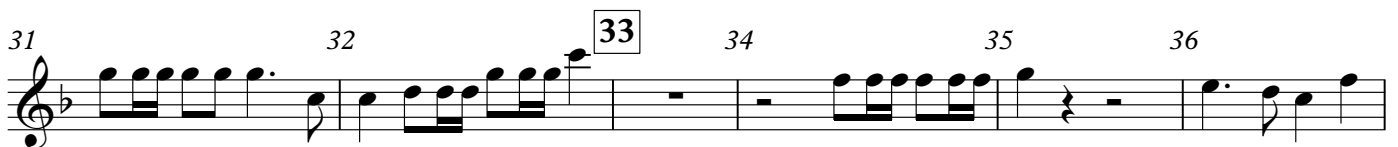
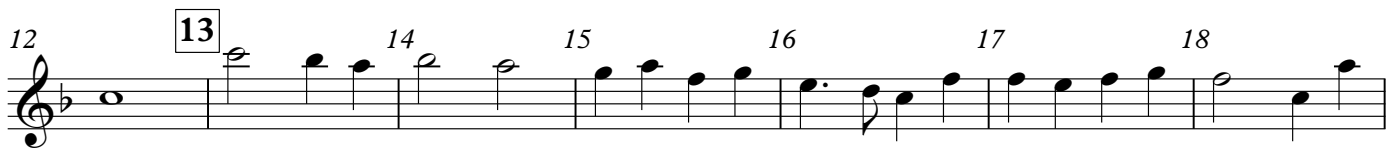
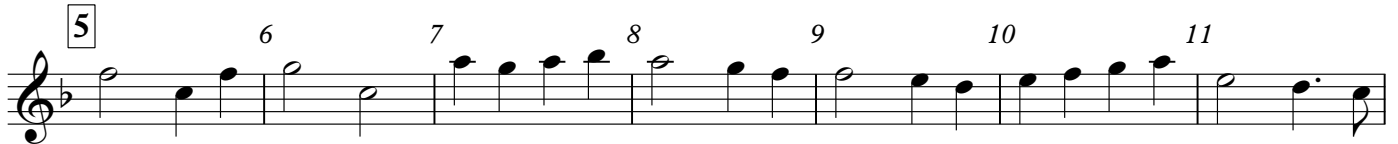
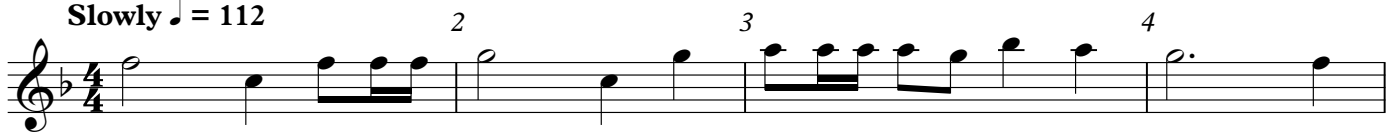

Part II in E $\flat$  (Alto Sax)

# Adeste Fideles

for Adaptable Quintet

Traditional

Slowly  $\text{♩} = 112$

2 3 4

5 6 7 8 9 10 11

12 13 14 15 16 17 18

19 20 21 22 23 24

25 26 27 28 29 30

31 32 33 34 35 36

37 38 39 40 41 42 43 44

Part III in E $\flat$  (Alto Sax)

# Adeste Fideles

for Adaptable Quintet

Traditional

Slowly  $\text{♩} = 112$

2 3 4

5 6 7 8 9 10 11

12 13 14 15 16 17

18 19 20 21 22 23 24

25 26 27 28 29 30

31 32 33 34 35 36

37 38 39 40

41 42 43 44

Part IV in B $\flat$  (Tenor Sax)

# Adeste Fideles

for Adaptable Quintet

Traditional

Slowly  $\text{♩} = 112$

3 4 5 6 7 8 9

10 11 12 13 15 16

17 20 21 22 23 24

25 26 27 28 29 30

31 32 33 34 35 36

37 40 41 42 43 44

Part V in E $\flat$  (Bari Sax)

# Adeste Fideles

for Adaptable Quintet

Traditional

Slowly  $\text{♩} = 112$

3 4 5 6 7 8 9

10 11 12 13 15 16

17 20 21 22 23 24

25 26 27 28 29 30

31 32 33 34 35 36

37 40 41 42 43 44

Part III in F (horn)

# Adeste Fideles

for Adaptable Quintet

Traditional

Slowly ♩ = 112

2 3 4

5 6 7 8 9 10 11

12 13 14 15 16 17

18 19 20 21 22 23 24

25 26 27 28 29 30

31 32 33 34 35 36

37 38 39 40

41 42 43 44

Part IV BC

# Adeste Fideles

for Adaptable Quintet

Traditional

Slowly ♩ = 112

Part V (high)

# Adeste Fideles

for Adaptable Quintet

Traditional

Slowly ♩ = 112

3 4 5 6 7 8 9

10 11 12 13 15 16

17 20 21 22 23 24

25 26 27 28 29 30

31 32 33 34 35 36

37 40 41 42 43 44

Part V (low)

# Adeste Fideles

for Adaptable Quintet

Traditional

Slowly ♩ = 112

3 4 5 6 7 8 9

10 11 12 13 15 16

17 20 21 22 23 24

25 26 27 28 29 30

31 32 33 34 35 36

37 40 41 42 43 44

Percussion

# Adeste Fideles

for Adaptable Quintet

Traditional

Slowly ♩ = 112

