

# Twelve Days of Christmas

Flexible Instrumentation

Arr. John McAllister

12 Days of Christmas

Flute (Part I)

Flute (Part II)

Oboe/Mallets (Part I)

Clarinet in B $\flat$  1 (part I)

Clarinet in B $\flat$  2 (part II)

Clarinet in B $\flat$  3 (part III)

Clarinet in B $\flat$  4 (part IV)

Bass Clarinet (part V)

Alto Sax 1 (part I)

Alto Sax 2 (part II)

Alto Sax 3 (part III)

Tenor Sax (part IV)

Baritone Sax (part V)

Trumpet in B $\flat$  1 (part I)

Trumpet in B $\flat$  2 (part II)

Horn in F (part III)

Trombone (part IV)

Euphonium (part V)

Tuba (part V)

18 19 20 21 22 23 24 25 26

Fl. 1  
Fl. 2  
Ob.  
Cl. 1  
Cl. 2  
Cl. 3  
Cl. 4  
B. Cl.  
AS 1  
AS 2  
AS 3  
TS  
Bari  
Tpt. 1  
Tpt. 2  
Hn.  
Tbn.  
Euph.  
Tba.

- Fl. 1 (Flute 1)
- Fl. 2 (Flute 2)
- Ob. (Oboe)
- Cl. 1 (Clarinet 1)
- Cl. 2 (Clarinet 2)
- Cl. 3 (Clarinet 3)
- Cl. 4 (Clarinet 4)
- B. Cl. (Bass Clarinet)
- AS 1 (Alto Saxophone 1)
- AS 2 (Alto Saxophone 2)
- AS 3 (Alto Saxophone 3)
- TS (Tenor Saxophone)
- Bari (Baritone Saxophone)
- Tpt. 1 (Trumpet 1)
- Tpt. 2 (Trumpet 2)
- Hn. (Horn)
- Tbn. (Tuba)
- Euph. (Euphonium)
- Tba. (Trombone)

# Twelve Days of Christmas

Flute (Part I)

Flexible Instrumentation

Arr. John McAllister

## 12 Days of Christmas

Flute (Part II)

# Twelve Days of Christmas

## Flexible Instrumentation

Arr. John McAllister

### 12 Days of Christmas

2 3 4 5 6

7 8 9 10 11

12 13 14 15 16 17

18 19 20 21 22 23

24 25 26 27 28 29 30

31 32 33

34 35 36 37

Oboe/Mallets (Part I)

# Twelve Days of Christmas

Flexible Instrumentation

Arr. John McAllister

## 12 Days of Christmas

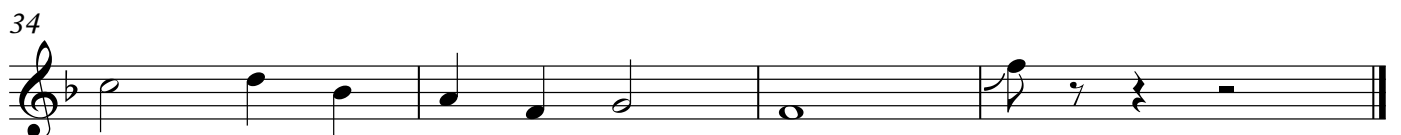
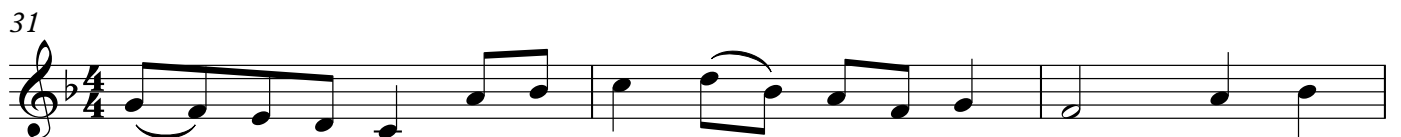
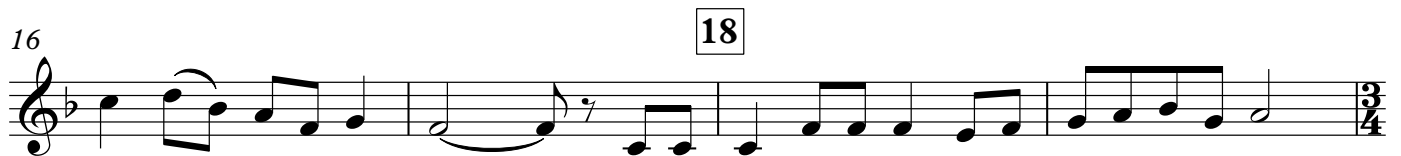
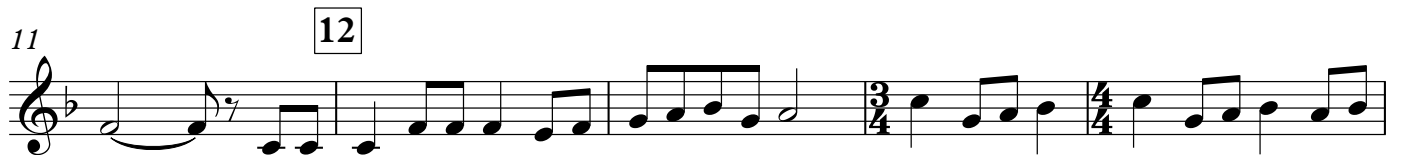
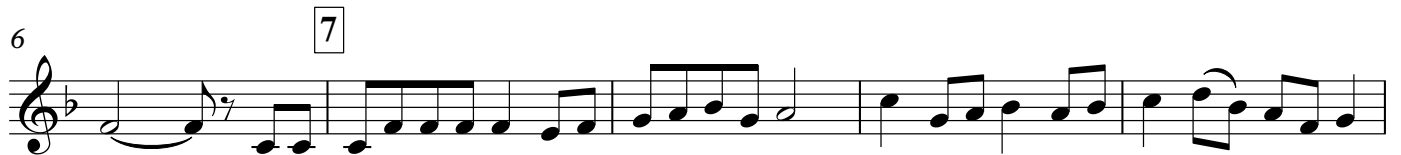

# Twelve Days of Christmas

Clarinet in B $\flat$  1 (part I)

Flexible Instrumentation

Arr. John McAllister

## 12 Days of Christmas

# Twelve Days of Christmas

Clarinet in B $\flat$  2 (part II)

Flexible Instrumentation

Arr. John McAllister

## 12 Days of Christmas

2 3 4 5 6

7 8 9 10 11

12 13 14 15 16 17

18 19 20 21 22 23

24 25 26 27 28 29 30

31 32 33

34 35 36 37

# Twelve Days of Christmas

Clarinet in B $\flat$  3 (part III)

Flexible Instrumentation

Arr. John McAllister

## 12 Days of Christmas

# Twelve Days of Christmas

Clarinet in B $\flat$  4 (part IV)

Flexible Instrumentation

Arr. John McAllister

## 12 Days of Christmas

Copyright © 2017 John McAllister

All Rights Reserved

[www.johnmcallistermusic.com](http://www.johnmcallistermusic.com)

Bass Clarinet (part V) **Twelve Days of Christmas**  
Flexible Instrumentation

Arr. John McAllister

**12 Days of Christmas**

Alto Sax 1 (part I)

# Twelve Days of Christmas

Flexible Instrumentation

Arr. John McAllister

## 12 Days of Christmas

Alto Sax 2 (part II)

# Twelve Days of Christmas

Flexible Instrumentation

Arr. John McAllister

## 12 Days of Christmas

2 3 4 5 6

7 8 9 10 11

12 13 14 15 16 17

18 19 20 21 22 23

24 25 26 27 28 29 30

31 32 33

34 35 36 37

Alto Sax 3 (part III)

# Twelve Days of Christmas

Flexible Instrumentation

Arr. John McAllister

## 12 Days of Christmas

2 3 4 5 6

7 8 9 10 11

12 13 14 15 16 17

18 19 20 21 22 23

24 25 26 27 28 29 30

31 32 33

34 35 36 37

Tenor Sax (part IV)

# Twelve Days of Christmas

Flexible Instrumentation

Arr. John McAllister

## 12 Days of Christmas

Baritone Sax (part V) **Twelve Days of Christmas**  
Flexible Instrumentation

Arr. John McAllister

**12 Days of Christmas**

2 3 4 5 6

7 8 9 10 11

12 13 14 15 16 17

18 19 20 21 22 23

24 25 26 27 28 29 30

31 32 33 34 35 36 37

# Twelve Days of Christmas

Trumpet in B $\flat$  1 (part I)

Flexible Instrumentation

Arr. John McAllister

## 12 Days of Christmas

# Twelve Days of Christmas

Trumpet in B $\flat$  (part II)

Flexible Instrumentation

Arr. John McAllister

## 12 Days of Christmas

2 3 4 5 6

7 8 9 10 11

12 13 14 15 16 17

18 19 20 21 22 23

24 25 26 27 28 29 30

31 32 33

34 35 36 37

Horn in F (part III)

# Twelve Days of Christmas

Flexible Instrumentation

Arr. John McAllister

## 12 Days of Christmas

2 3 4 5 6

7 8 9 10 11

12 13 14 15 16 17

18 19 20 21 22 23

24 25 26 27 28 29 30

31 32 33

34 35 36 37

Trombone (part IV) **Twelve Days of Christmas**  
Flexible Instrumentation

Arr. John McAllister

**12 Days of Christmas**

2 3 4 5

6 7 8 9 10

11 12 13 14 15

16 17 18 19 20

21 22 23 24

25 26 27 28 29 30 31

32 33 34 35 36 37

Euphonium (part V) **Twelve Days of Christmas**  
Flexible Instrumentation

Arr. John McAllister

**12 Days of Christmas**

Tuba (part V)

# Twelve Days of Christmas

## Flexible Instrumentation

Arr. John McAllister

### 12 Days of Christmas
